

## Sea to Summit proudly supports

**Leave No Trace**, a non-profit organisation whose mission is to promote and inspire responsible travel and outdoor recreation through education, research and partnerships. Dedicated to promoting attitudinal change and the empowerment of individuals, companies and communities to accept responsibility for the conservation of their natural environment, Leave No Trace is committed to forming partnerships to foster the development of Leave No Trace minimal impact skills and ethics. [www.lnt.org](http://www.lnt.org)

**Carbon Conscious**, an Australian non-profit organisation whose focus it is to create large scale carbon estates in the Australian Wheatbelt in order to produce quality and accredited carbon credit. Sea to Summit contributes by planting Mallee Eucalypt trees which offset the company's carbon emissions from business travel for a 12 month period.

**Carbon Neutral**. By purchasing Sea to Summit products, you are contributing to the Carbon Neutral program dedicated to reducing green-house gas emissions through education and revegetation. For more information, visit [www.carbonneutral.com.au](http://www.carbonneutral.com.au)



carbonconscious



## Sea to Summit TV

Visit [www.youtube.com/seatosummitTV](http://www.youtube.com/seatosummitTV) to watch the latest videos, from our lab and in the field, on features and correct use of Sea to Summit products.



## About Sea to Summit

### Where we've come from and where we're going-

In 2015 you helped us celebrate 25 years of Sea to Summit. A quarter of a century designing and developing innovative lightweight gear for outdoor enthusiasts and active travellers around the world. Twenty-five years of partnering with inspiring industry professionals, of supplying gear to boundary-pushing expeditions and first-time family campers. Twenty-five years of absolute passion for the outdoors and gear built-to-last.

So what's next for this family-owned brand spawned from the smallest continent, the largest island and the most isolated capital city in the world? We haven't been sitting around navel gazing that's for sure!

We have been outdoors playing in our favourite natural environments; imagining better ways to create the products we want to use; picturing what we can achieve over the next 25 years – and beyond.

To kick-start our next quarter century we have taken what makes us, us – a culture of design perfectionists that develops ingenious functionally beautiful products with a “no worries” Australian attitude – and applied this ethos across the brand: from our logo through to product packaging, imagery and merchandising. You will see our distinctive “no worries” Australian attitude translated through our streamlined easy-to-use packaging; the remote landscapes of our roots framed by epic and aspirational imagery; and as always, new techniques, technologies and product innovations to excite even the most jaded gear freak.

Here's to the next 25 years of having fun in the outdoors!

## Our Brand Image

Inspired by epic adventures at every altitude, the Sea to Summit brand is all about the pure joys of fresh air, fresh challenges and fresh thinking. Our brand communicates our purpose, values and sensibilities in a way that aims to attract a community of like-minded explorers.

Our brand is every impression that people have of Sea to Summit—not just their experience using our gear, but also their experience on our website and at retail, what they read about us in the press or in our ads, how we talk to people, and how people talk to their mates about us. Sure, we can't control all of that, but we can present a consistent message about who we are and what we stand for in everything we do.

## Our Brand Essence

There's a reason it's called escape. There's simply no replicating it in an office. You've got to get outside to experience it.

That feeling of freedom and pure, unconditional fun. And at Sea to Summit we're serious about finding it. We never take it for granted. Not up top. Not on the descent.

And every bit of that feeling goes into each piece of gear we make. It's how we pass on our experiences. By designing and building equipment that brings you closer to the outdoors. That pulls you nearer to the campfire. That opens paths to places you've never before seen.

We strive to create things that are nimble and light. But serious enough to deliver when called into duty. And we have all the fun in the world making them. When we put our logo on a piece of gear, in fact, it stands for every single person's name in our team.

**SLEEPING MATS & PILLOWS** 4-20

**SLEEPING BAGS** 21-43

**LINERS** 44-47

**SHELTERS** 48-53

**DRY STORAGE** 54-63

**STORAGE SACKS** 64-71

**BUG PROTECTION** 72

**PONCHOS** 73

**PACK PROTECTION** 74

**GAITERS** 76

**SOAPS** 78

**TOWELS** 80

**ACCESSORIES** 82

**KITCHEN & WASH** 84-93

**WATERSPORTS** 94-103

**TRAVEL** 104-115



# Aeros Pillows

Whether in transit or the back country the Aeros range of lightweight and compact inflatable pillows will award you a comfortable sleep.



## Aeros Premium Deluxe Pillow

The Aeros Deluxe Pillow is a result of the Sea to Summit Design Team taking the adage of 'bigger is better' to heart. The result of our super-sizing project is a full sized pillow that is still light and compact enough to accompany you into the backcountry. The pillow case construction uses a super soft 50D quilted polyester for consumer comfort, while still being supported by a high strength TPU bladder.

- Super sized for bedroom comfort outside
- Soft 50D Quilted Polyester Face Fabric
- High strength TPU bladder
- Features the Sea to Summit Multi-function valve for ease of use

**Weight:** 195 grams

**Packed Size:** 12 x 10 x 5cm

**Inflated Dimensions:** 60 x 40 x 14cm

**Fabric:** 50D quilted polyester stretch knit



Grey  
Blue

Grey  
Green



## Aeros Premium Pillow

A luxurious high performance pillow without the weight and bulk. Perfect for travel and camping where you can risk a couple more grams for a great nights sleep. The pillow case construction allows the outer shell to retain maximum softness while still being supported by a high strength TPU bladder.

- Brushed 50D polyester knit is very soft and durable
- Synthetic fill between pillow case and TPU bladder increases comfort and wicks away perspiration.
- Curved internal baffles create contours that cradle your head
- Scalloped bottom edge centres pillow over your shoulders whether you are sleeping on your back, side or upright in a chair
- Inflate pillow in a couple of breaths with the multi-function valve

### REGULAR

**Weight:** 79 grams

**Packed Size:** ø7 x 8.5cm

**Inflated Dimensions:** 35 x 26 x 13cm

**Fabric:** 50D brushed polyester stretch knit

Grey  
Blue

Grey  
Green

### LARGE

**Weight:** 105 grams

**Packed Size:** ø8 x 8.5cm

**Inflated Dimensions:** 42 x 29 x 14cm

**Fabric:** 50D brushed polyester stretch knit



## Aeros Premium Traveller

The Aeros Premium Traveller offers the jet-setting traveller an exceptionally comfortable pillow, with minimum bulk and weight. Using the same manufacturing techniques as our other Premium pillows, we have shaped a high strength TPU bladder to provide ergonomic support to the upright sleeper. The bulbous side arms of the pillow provide significantly more neck support than traditional neck pillows, while the centre of the pillow is extra thin so that it doesn't apply pressure to the back of the neck when pressed into a headrest. A soft 50D polyester casing is used for the exterior fabric, providing superior hand feel for user comfort.

- Ergonomic shape provides improved comfort when sleeping upright.
- High strength TPU bladder
- Soft 50D polyester fabric gives great hand feel
- Features the Sea to Summit Multi-Function valve for ease of use.

**Weight:** 85 grams

**Packed Size:** 11 x 7 x 19cm

**Inflated Dimensions:** 39 x 29 x 11cm

**Fabric:** 50D brushed polyester stretch knit.

Grey  
Blue

Grey  
Green

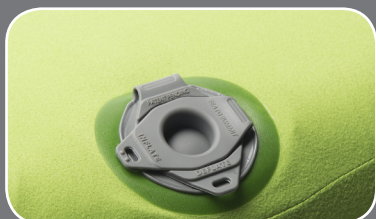
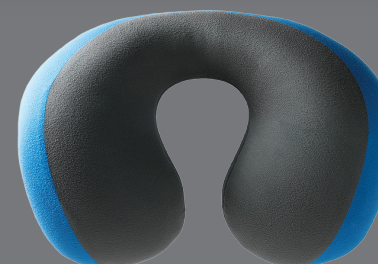

The low profile patent pending valve minimises weight by combining all functions into only one unit.

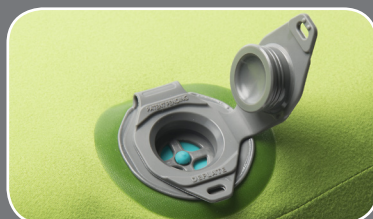

Inflate pillow through one-way valve in only a couple of breaths and soften by pressing release button.

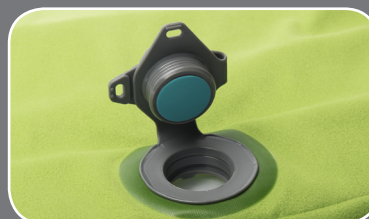

Deflate by dumping all the air through the wide deflate port and have it packed away in seconds.



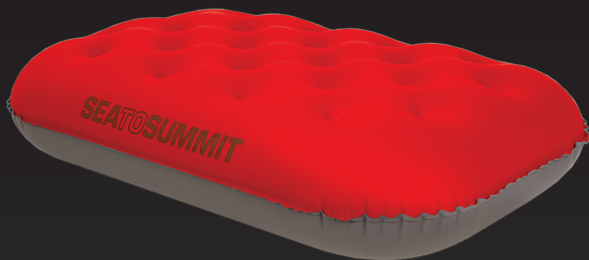

## Ultralight Deluxe Pillow

The same super-sizing project that created the Aeros Deluxe also produced an ultra-light version of the same dimensions. The Ultralight Deluxe has been designed using a variation of our patented 'air-sprung' cell technology. This has allowed us to create a larger single layer air pillow that doesn't feel like a balloon when you're at rest. For a paltry 130 grams you can now take a full sized pillow with you on your adventures, to give yourself a full sized sleep.

- Made from 20D laminated polyester to reduce bulk and weight
- Air Sprung cell pattern design gives conformability and comfort.
- Features the Sea to Summit Multi-Function valve for ease of use.

**Weight:** 130 grams

**Packed Size:** 12 x 10 x 3cm

**Inflated Dimensions:** 60 x 40 x 14cm

**Fabric:** TPU Laminated 20D polyester stretch knit.

Teal

Grey

Red

Grey



## Ultralight Pillow

The Aeros Ultralight pillow has been refined from three ideal light, compact, and comfortable. The result is a 20 denier pillow with shapely support that can be packed away into a neat, small stuff sack. From the aeroplane to the mountains the Ultralight is the perfect travel companion for those on the move.

- Made from 20D laminated polyester to be very light and compact
- Durable RF-welded construction
- Laminated with abrasion resistant high strength TPU
- Curved internal baffles create contours that cradle your head
- Scalloped bottom edge centres pillow over your shoulders whether you are sleeping on your back, side or upright in a chair
- Inflate pillow in a couple of breaths with the multi-function valve

### REGULAR

**Weight:** 60 grams

**Packed Size:** ø5.5 x 7cm

**Inflated Dimensions:** 35 x 26 x 12cm

**Fabric:** TPU laminated 20D polyester stretch knit

### LARGE

**Weight:** 70 grams

**Packed Size:** ø5.5 x 8cm

**Inflated Dimensions:** 42 x 29 x 14cm

**Fabric:** TPU laminated 20D polyester stretch knit

Teal

Grey

Red

Grey



Curved internal baffles and ergonomic contours support and centre your head. Scalloped bottom edge aligns itself on your shoulder to reduce pillow movement while you sleep.

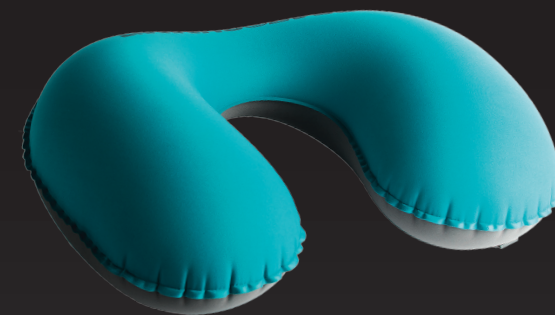

## Ultralight Traveller Pillow

Avoid uncomfortable travel and arrive at your destination well-rested with this ultra-lightweight neck pillow. A classic product redesigned with 20D laminated polyester and ergonomic curves. Weighing in at 60 grams and packing into a tiny stuff sack this pillow is a hassle-free, highly effective addition to your daypack.

- Narrows at the centre to fit snugly between your neck and headrest
- Enlarged ends reduce the need to bend your neck for support
- Inflate pillow in a couple of breaths with the multi-function valve

**Weight:** 60 grams

**Packed Size:** ø5.5 x 7cm

**Inflated Dimensions:** 36 x 30 x 12.5cm

**Fabric:** TPU laminated 20D polyester stretch knit



Teal

Grey

Red

Grey

Code	Description	Weight
APILPREMDLX	Aeros Pillow Premium Deluxe	195g
APILPREMRG	Aeros Pillow Premium - Regular	79g
APILPREMLG	Aeros Pillow Premium - Large	105g
APILPREMYHA	Aeros Pillow Premium Traveller	85g
APILULDIX	Aeros Pillow Ultralight Deluxe	130g
APILULRG	Aeros Pillow Ultralight - Regular	60g
APILULLG	Aeros Pillow Ultralight - Large	70g
APILYHA	Aeros Pillow Ultralight Traveller	60g



## OUR NEW SELF-INFLATING SLEEPING MAT RANGE

Our new range of Self Inflating Sleeping Mats join our award winning Air Sprung Cell™ Mats in offering a more comfortable sleeping experience for outdoor adventurers. Across the spectrum of users: from the ultra-light backpacker trying to shed grams to the car camper who wants luxury and isn't concerned about the extra weight and packed size, our expanded range of Sleeping Mats now offers a sleeping solution for everyone.

### Delta Core-V™ technology

Using pressure mapping data to define your body contact areas, a graduated pattern of vertical cores minimises weight and bulk yet maximises warmth

Small vertical Delta Cores™ in body contact areas; shoulders, hips and feet, keep you warmer

Larger vertical Delta Cores™ in non-body contact areas reduce the mat's weight and bulk

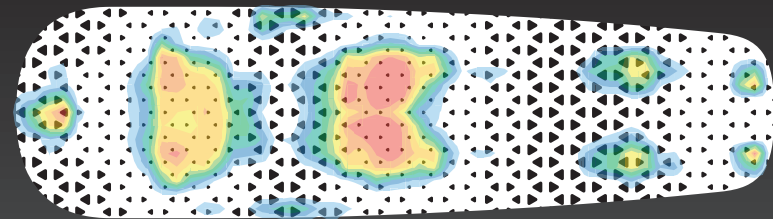

Pressure mapping data used to define Delta Core-V™ pattern

**THE INNOVATION: Delta Core-V™ Technology** | In our lighter models we have removed 20% of the weight and bulk of the PU foam by using our vertical Delta Coring coring method. We use sophisticated pressure-mapping data that becomes the blueprint for our distinctive graduated core pattern. Where extra warmth and support is needed for the body contact areas - shoulders, hips and feet - the core holes are smaller. In the less critical areas, we have removed more foam to minimise the weight and packed size. Delta Core-V™ technology is used in our Ultralight S.I. and Camp mat S.I. models.

### THE FIRST EVER, MULTI-FUNCTION SINGLE VALVE SPECIFICALLY DESIGNED FOR SELF-INFLATING MATS

We have literally put a new twist on our very successful, multi-function valve so it specifically addresses the inherent characteristic of self-inflating mats - that is, the problem of the foam trying to re-inflate as you're packing up. We've engineered the "one-way" inflation valve to be reversed and used to prevent the mat from drawing air back in. This allows you to roll the mat up as small as possible without fighting re-inflation as you go. This patent-pending valve design has the same slim profile, faster inflation than traditional screw valves, easy pressure fine-tuning and super-fast deflation rate as our air mattresses and pillows.

#### Multi-function self-inflating mat valve



Multi-function, slim profile, high flow-rate valve



One-way inflation and fine tuning for comfort



One-way deflation (prevents unwanted re-inflation while rolling up mat)



Rapid inflation or air dump mode



Delta Core-V™ technology

Delta Core™ technology



# Ultralight S.I.

SELF INFLATING



2.5cm | 1 in

equivalent  
R-value **2.6**

## Light and packable for minimalist fast hikes

Graduated pattern of vertical cores to keep body contact areas warmer

- Delta Core-V™ Technology
- Anti-slip print on base of mat, helps hold your mat in place when camping on sloping ground is unavoidable
- Lightweight 30D polyester with extrusion laminated TPU used on top and base

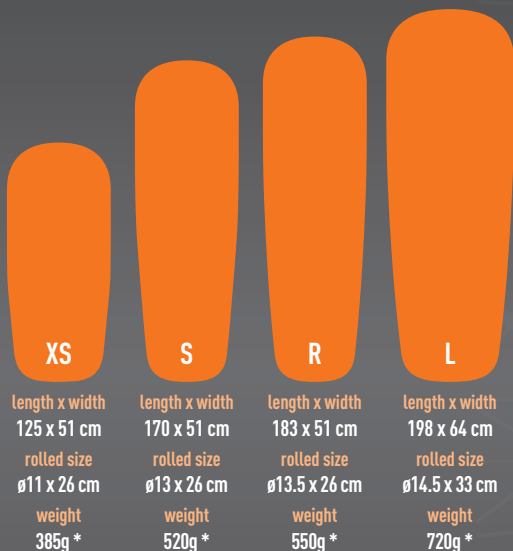

\*weights based on samples, to be confirmed  
R-value estimated until official results are confirmed

# Camp mat S.I.

SELF INFLATING

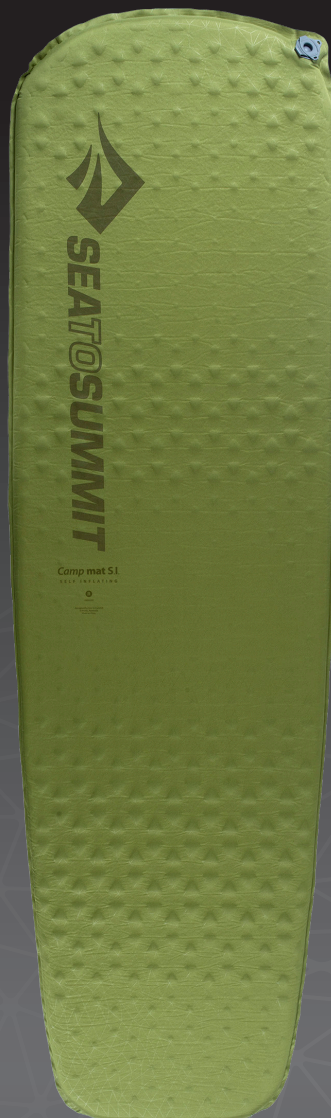

3.8cm | 1½ in

equivalent  
R-value **4.0**

## Durable and comfortable all-rounder

Graduated pattern of vertical cores to keep body contact areas warmer

- Delta Core-V™ Technology
- Robust and durable 75D polyester with extrusion laminated TPU used on top and base



\*weights based on samples, to be confirmed  
R-value estimated until official results are confirmed



## HOW WE MADE OUR SELF-INFLATING MATS THICKER, LIGHTER AND EASIER TO USE



**THE INNOVATION: Delta Core™ Technology** | Our Delta Coring technique is a truly innovative approach to reducing the weight and bulk of the polyurethane foam core of our Self-Inflating mattresses. Our patent pending coring process optimises removes 40% of the initial volume of the PU foam, giving us minimal packed weight and size of the mattress.

Importantly, this coring technique has the additional benefit of keeping the top and bottom surface of the PU foam completely intact. This ensures consistent warmth along the full length of the mattress, avoiding the vertical holes or frame-like gaps that have traditionally allowed warmth to leach downwards. The full foam surface also provides significantly improved bonding of the foam to the shell fabrics of the mattress, thereby greatly reducing the chance of delamination.

The shape and size of the Delta Cores™ are adjusted across the different thicknesses of our mattresses to ensure strength and durability, while still giving the user excellent support and self-inflating performance. The horizontal Delta Coring technique is used in our Comfort Light S.I., Comfort Plus S.I. and Comfort Deluxe S.I. models.

### Delta Core™ technology

maximise the comfort and thickness of the mattress while minimising weight and bulk

Large horizontal triangular cores reduce the weight and bulk without sacrificing support and comfort

PU foam is thicker on top of each Delta Core™ for better insulation directly under you. Keeps top & bottom surface of foam intact ensuring consistent warmth along entire length of the mat & better bonding with shell fabrics

Diagonal supporting foam walls help inflate the mattress and creates a more compact rolled mat

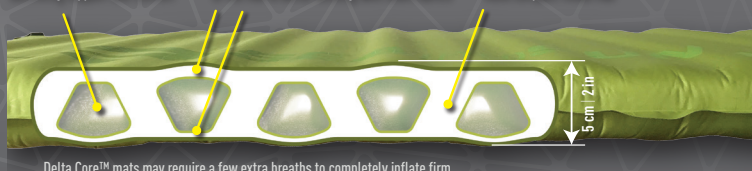

Delta Core™ mats may require a few extra breaths to completely inflate firm

## Comfort light S.I. SELF INFLATING



### Lightweight all-season comfort and performance

Thicker, lighter self inflating mattress with Delta Cores™

- Delta Core™ Technology
- Anti-slip print on base of mat, helps hold your mat in place when camping on sloping ground is unavoidable
- Lightweight 30D polyester with extrusion laminated TPU used on top and base



equivalent  
R-value **2.7**

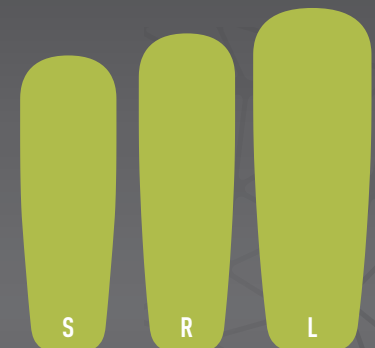

**S**  
length x width  
170 x 51 cm  
rolled size  
ø13.5 x 26 cm  
weight  
560g

**R**  
length x width  
183 x 51 cm  
rolled size  
ø14 x 26 cm  
weight  
600g

**L**  
length x width  
198 x 64 cm  
rolled size  
ø15.5 x 33 cm  
weight  
790g

\*weights based on samples, to be confirmed  
R-value estimated until official results are confirmed



# Comfortplus S.I.

SELF INFLATING



# Comfortdeluxe S.I.

SELF INFLATING



## Maximised comfort & warmth for cool-climate treks

Thicker, lighter self inflating mattress with Delta Cores™

- Delta Core™ Technology
- Anti-slip print on base of mat, helps hold your mat in place when camping on sloping ground is unavoidable
- A luxurious 30D stretch knit fabric for a soft next to skin feeling on top. Light weight 30D polyester with extrusion laminated TPU used on base



R	L
length x width 183 x 51 cm	length x width 198 x 64 cm
rolled size ø17.5 x 26 cm	rolled size ø19.5 x 33 cm
weight 890g	weight 1150g

\*weights based on samples, to be confirmed  
R-value estimated until official results are confirmed



equivalent  
R-value **4.1**

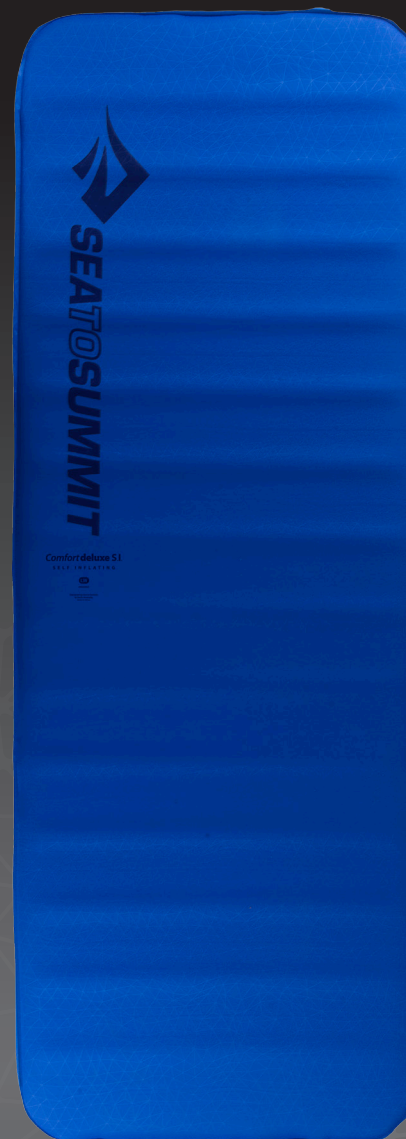

## Durable and comfortable all-rounder

Graduated pattern of vertical cores to keep body contact areas warmer

- Delta Core™ Technology
- Large 10cm vertical sidewalls creates a full width flat sleeping surface
- A luxurious 30D stretch knit fabric for a soft next to skin feeling on top. Robust and durable 75D polyester with extrusion laminated TPU used on base

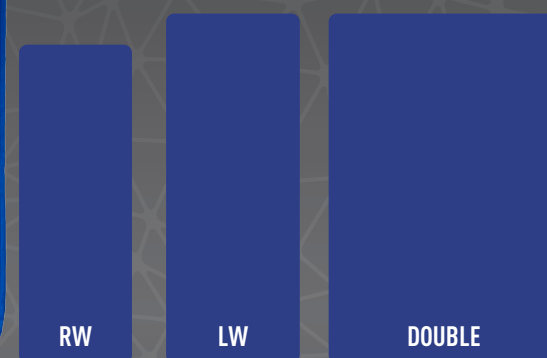

RW	LW	DOUBLE
length x width 183 x 64 cm	length x width 201 x 76 cm	length x width 201 x 132 cm
rolled size ø18.5 x 64 cm	rolled size ø20.5 x 76 cm	rolled size ø28 x 64 cm
weight 1595g	weight 2070g	weight 3550g

\*weights based on samples, to be confirmed  
R-value estimated until official results are confirmed



equivalent  
R-value **4.4**



# SEAT@SUMMIT

## Sleeping Mats

*Bringing night time decadence to the outdoors*

At Sea to Summit we set out to design a mat that was better than what was already available. 'Better' is of course a very subjective ambition: while we could have made the lightest, or the most compact mat ever designed, we ultimately went back to why we carry a sleeping mattress into the wild in the first place — to give us a better night's sleep. We're really proud to present what we consider to be the most comfortable sleeping mattresses available. Happy sleeping!

Ultralight

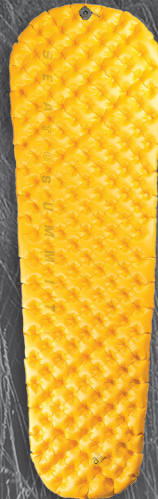

Ultralight  
INSULATED



Comfort light

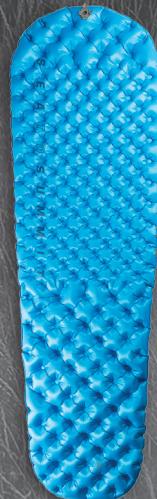

Comfort light  
INSULATED

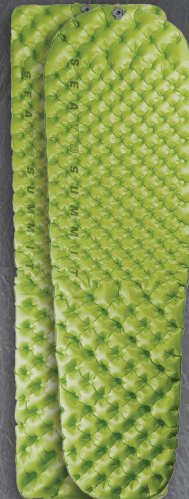

Comfort plus

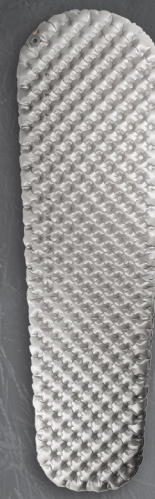

Comfort plus  
INSULATED

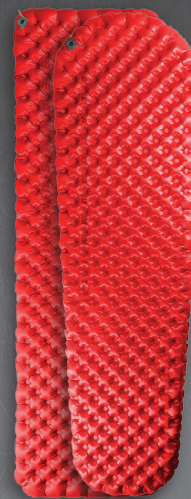

Comfort deluxe  
INSULATED

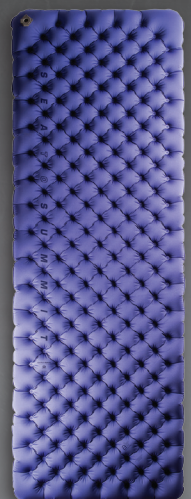

Single Layer Design

Hybrid Layer Design

Dual Layer Design



ISPO AWARD  
GOLD WINNER  
2015/2016





## Air Sprung Cells™

The air sprung cells are the core technology of our Sleeping Mat range, and are the reason why you will sleep better on a Sea to Summit Sleeping Mats. Instead of the typical baffled construction, Sea to Summit sleeping mats are constructed using a dot-weld pattern to create a high surface-area matrix of interconnected chambers called Air Sprung Cells™. Air Sprung Cells™ operate in the same way as a pocket spring mattress, as each cell deforms independently the mattress conforms to your body shape which feels softer and more comfortable with more body contact area and even dispersion of pressure.

## Ultra light series - Single layer design

The Ultra Light range has a single layer of medium resolution cells to give you the lightest and smallest pack-volume mattress without compromising on Sea to Summit's Air Sprung Cell comfort.

## Comfort light - Hybrid layer design

The Comfort Light range features dual layer construction in the torso for maximum comfort and insulation, and single layer construction in the head and legs where it's needed less.

## Comfort plus series - Dual layer design

Dual Layer construction uses two independent high resolution layers, giving greater sensitivity by distributing your body weight and shape over more cells. The two layers are offset for more uniform insulation and cushioning.

The Comfort Plus range provides the most effective system for fine tuning the level of comfort available in any air mattress today. If you are on uneven or bumpy terrain, then you can inflate the bottom layer of the mattress very firm at higher pressure as a barrier. You can then adjust the upper layer, using the fine tune valve, to a lower pressure to feel softer and more comfortable.

The Dual Layer design also ensures a level of built in redundancy. If you do end up with a puncture in one layer of the mattress, then you can still get through the night with the other layer of the mattress intact.

## Thermal insulation technology



Exkin Platinum® is a very lightweight, quiet non-woven fabric that has a thin metalised layer applied to the surface. Exkin Platinum® thermal technology reflects radiant heat loss back to the user.

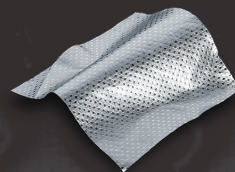

THERMOLITE® insulation, designed for ultimate performance, is made from specially engineered fibers to achieve a high CLO value with low weight. THERMOLITE® HL-1 high loft insulation is a fiberfill constructed with a unique 3D crimp of hollow-core and solid fibers, which provide excellent lightweight warmth with superior durability. The THERMOLITE® insulation lofts up inside the Air Sprung Cells™ to prevent convective heat loss from your warm body to the cold ground.

Exkin Platinum® and THERMOLITE® are combined to great effect in each of the Insulated versions of our mats.

## Multi-function valve

To make inflation and deflation easier Sea to Summit has developed the multi-function valve. The valve integrates an inflate port with a one-way valve to prevent air loss before you seal the valve, a rapid air dump deflate port, and a fine tune button to adjust for comfort, in one compact, low profile unit.

## 40D Nylon face fabric

We developed the 40D ripstop nylon face fabric to hit the balance between weight and durability. On the inside we apply a bright white TPU to make the fabric airtight and weldable. On the outside we apply a thin PU coating to reduce the slipperiness of the surface, increase puncture strength and to aid puncture repair with self-adhesive patches.

## Extrusion TPU lamination



Our TPU coating is applied through a process unique to the medical and aeronautical industries. Extrusion lamination is more durable, consistent and enables us to use our own TPU recipe. It is vastly superior to roll-to-roll lamination, which is used in all other outdoor products at present and can suffer from delamination issues.

We have also introduced an anti-microbial treatment into the TPU to prevent mould or fungal growth inside the mattress. While we do have two superb pump options, the Air stream or Jet stream, the anti-microbial treatment means you can go ultra-light and inflate with your breath.

## Stuff sacks and repair kits

All Sea to Summit sleeping mats come with a quality stuff sack sized to suit your mat. We also include a small repair kit containing six self adhesive patches for repairing punctures in the field, and a spare silicone one-way valve flap.



Closed - compact low profile

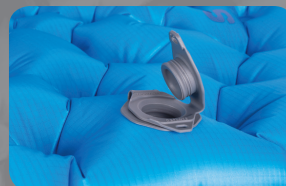

Inflate through one-way valve



Press orange button to slowly release air to fine tune comfort

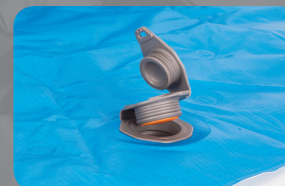

Rapid air dump deflate port



# Comfort deluxe

INSULATED

**SEAT@SUMMIT**  
Sleeping Mats

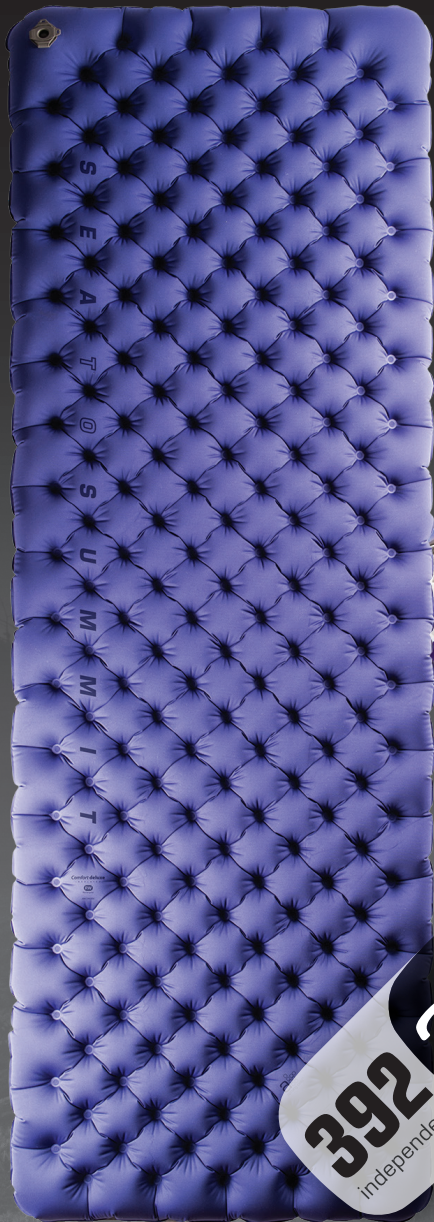

8 cm | 3 in  
equivalent  
**R-value 5**



## Regular Wide

**length x width:** 186 x 64cm  
**rolled size:** 14 x 26cm  
**weight:** 1010g  
**no. Air Sprung Cells:** 392

## Large

**length x width:** 202 x 64cm  
**rolled size:** 15 x 26cm  
**weight:** 1105g  
**no. Air Sprung Cells:** 426

**Dual layer technology with Exkin Platinum® & THERMOLITE® insulation** Two layers of high resolution cells that can be pressurised independently: inflate the top layer to your personal comfort while maintaining a high-pressure base layer for protection from rough terrain. Independent chambers allow the mattress to function even if one of the layers is punctured.

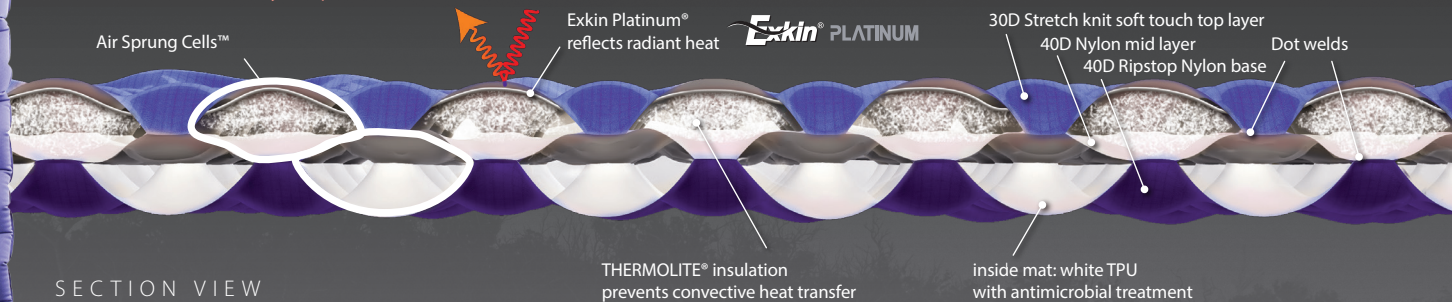

SECTION VIEW

**392**  
independent  
air sprung cells™

antimicrobial  
**tpü**

**Exkin® PLATINUM**

**THERMOLITE®**



# Ultralight deluxe

INSULATED

**SEAT@SUMMIT**  
Sleeping Mats

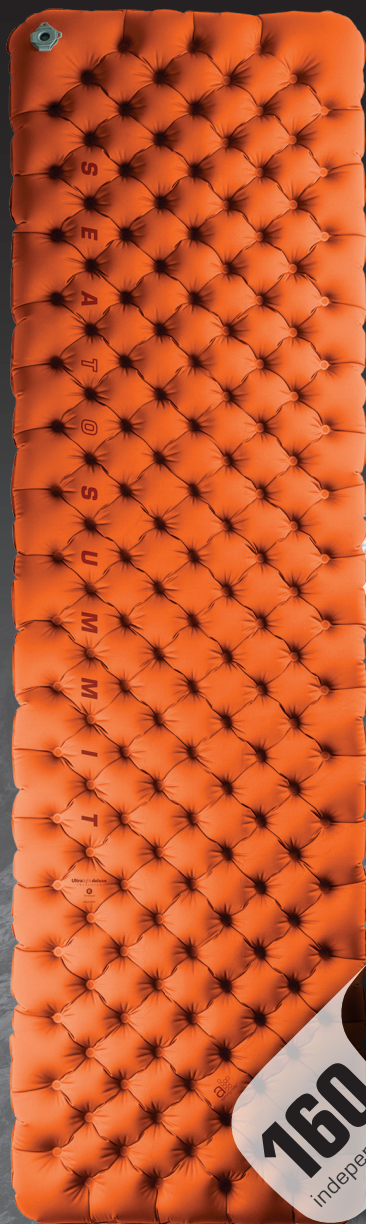

5 cm | 2 in

equivalent  
**R-value 4**



## Regular Rectangular

**length x width:** 183 x 56cm

**rolled size:** 13 x 23cm

**weight:** 610g

**no. Air Sprung Cells:** 160

## Large Rectangular

**length x width:** 202 x 64cm

**rolled size:** 13 x 26cm

**weight:** 782g

**no. Air Sprung Cells:** TBA

Single layer technology with Exkin Platinum® & THERMOLITE® insulation Constructed as a single layer of medium resolution cells

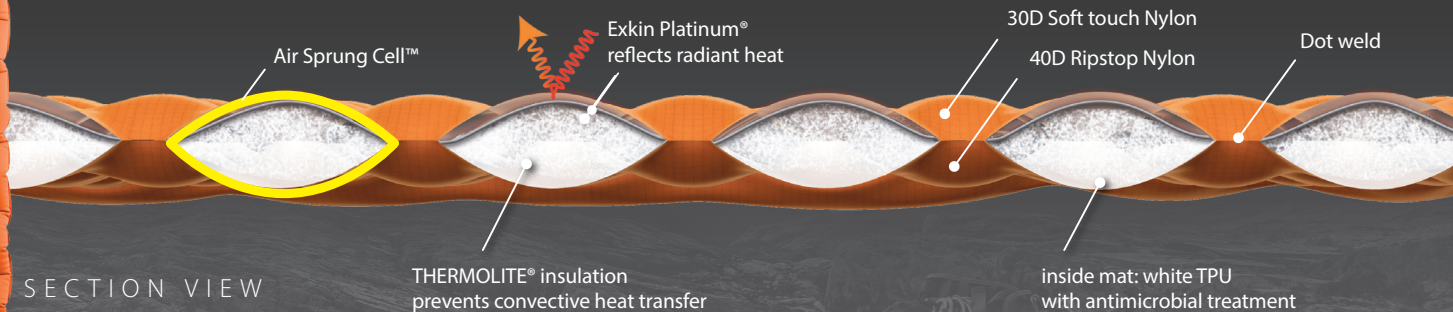

**Exkin® PLATINUM**





# Ultralight

**SEAT@SUMMIT**  
Sleeping Mats

5 cm | 2 in

equivalent  
**R-value 0.7**



## XSmall

**length x width:** 128 x 55 cm  
**rolled size:** TBA  
**weight:** 296g  
**no. Air Sprung Cells:** 132

## Small

**length x width:** 168 x 55 cm  
**rolled size:** ø7.5 x 17 cm  
**weight:** 345g  
**no. Air Sprung Cells:** 174

## Regular

**length x width:** 183 x 55 cm  
**rolled size:** ø7.5 x 17 cm  
**weight:** 395g  
**no. Air Sprung Cells:** 181

## Large

**length x width:** 198 x 64 cm  
**rolled size:** ø7.5 x 20 cm  
**weight:** 495g  
**no. Air Sprung Cells:** 225

**Single layer technology** Constructed as a single layer of medium resolution cells for minimal packed size and weight.

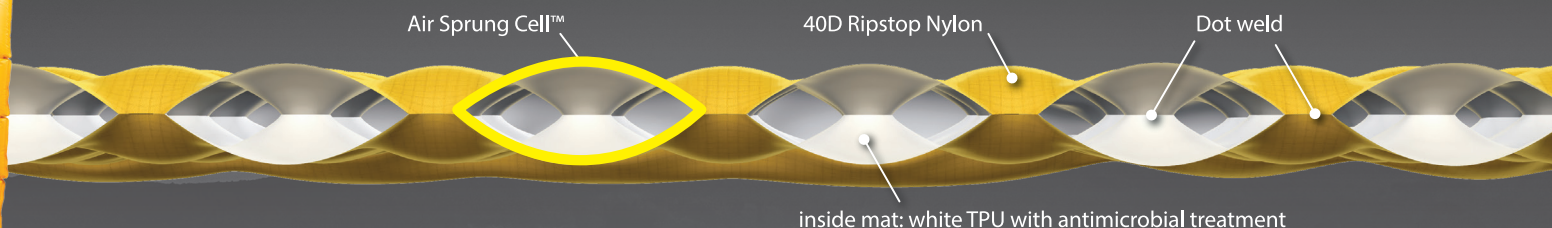

NATIONAL GEOGRAPHIC  
ADVENTURE





# Ultralight INSULATED



5 cm | 2 in

equivalent  
**R-value 3.3**



## SEAT@SUMMIT Sleeping Mats

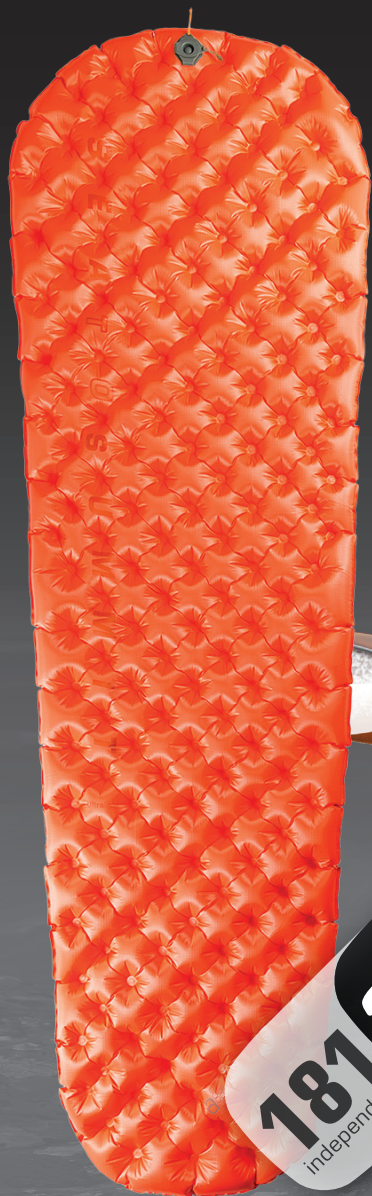

### XSmall

**length x width:** 128 x 55 cm  
**rolled size:** TBA  
**weight:** 349g  
**no. Air Sprung Cells:** 132

### Small

**length x width:** 168 x 55 cm  
**rolled size:** ø10 x 23 cm  
**weight:** 430g  
**no. Air Sprung Cells:** 174

### Regular

**length x width:** 183 x 55 cm  
**rolled size:** ø10 x 23 cm  
**weight:** 480g  
**no. Air Sprung Cells:** 181

### Large

**length x width:** 198 x 64 cm  
**rolled size:** ø10 x 26 cm  
**weight:** 595g  
**no. Air Sprung Cells:** 225

Single layer technology with Exkin Platinum® & THERMOLITE® insulation  
Constructed as a single layer of medium resolution cells

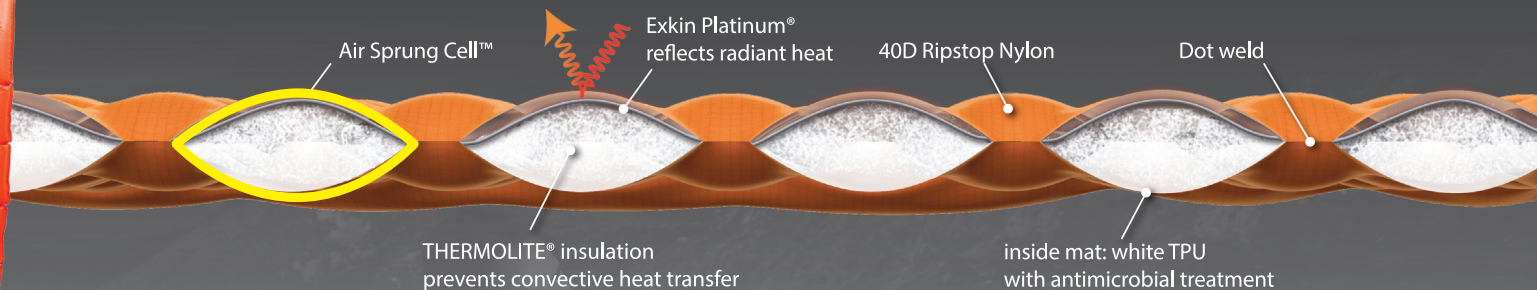



# Comfort light

**SEAT@SUMMIT**  
Sleeping Mats

6.3 cm | 2.5 in

equivalent  
**R-value 1**



## Regular

**length x width:** 184 x 55 cm

**rolled size:** ø8.5 x 17 cm

**weight:** 515g

**no. Air Sprung Cells:** 331

## Large

**length x width:** 201 x 64 cm

**rolled size:** ø8.5 x 20 cm

**weight:** 615g

**no. Air Sprung Cells:** 396

## Hybrid layer technology

Double layer of high resolution cells in the torso for increased comfort with single layer of medium resolution cells in the head and legs for reduced weight

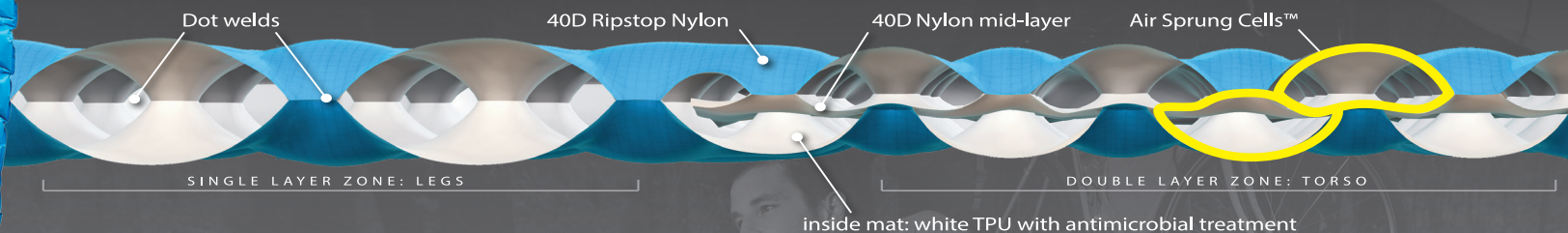



# Comfort light

INSULATED

## SEAT@SUMMIT

Sleeping Mats

6.3 cm | 2.5 in  
equivalent  
**R-value 4.2**



### Small

**length x width:** 168 x 55 cm  
**rolled size:** ø11 x 23 cm  
**weight:** 570g  
**no. Air Sprung Cells:** 324



### Regular

**length x width:** 184 x 55 cm  
**rolled size:** ø11 x 23 cm  
**weight:** 620g  
**no. Air Sprung Cells:** 331

### Large

**length x width:** 201 x 64 cm  
**rolled size:** ø11 x 26 cm  
**weight:** 755g  
**no. Air Sprung Cells:** 396

### Regular Rectangular

**length x width:** 184 x 55 cm  
**rolled size:** TBA  
**weight:** 680g  
**no. Air Sprung Cells:** 343

### Large Rectangular

**length x width:** 201 x 64 cm  
**rolled size:** TBA  
**weight:** 820g  
**no. Air Sprung Cells:** 420

### Hybrid layer technology with Exkin Platinum® & THERMOLITE® insulation

Double layer of high resolution cells in the torso for increased comfort with single layer of medium resolution cells in the head and legs for reduced weight

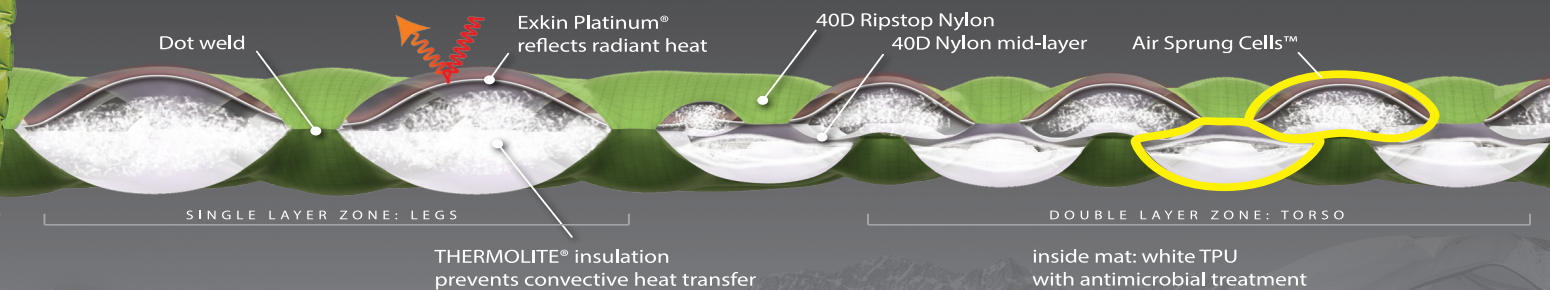



# Comfort plus

## SEAT@SUMMIT Sleeping Mats

6.3 cm | 2.5 in  
equivalent  
**R-value 2.5**



### Small

**length x width:** 168 x 55 cm  
**rolled size:** ø10 x 17 cm  
**weight:** 640g  
**no. Air Sprung Cells:** 514

### Regular

**length x width:** 183 x 55 cm  
**rolled size:** ø10 x 17 cm  
**weight:** 710g  
**no. Air Sprung Cells:** 548

### Large

**length x width:** 201 x 64 cm  
**rolled size:** ø10 x 20 cm  
**weight:** 875g  
**no. Air Sprung Cells:** 696

**Dual layer technology** Two layers of high resolution cells that can be pressurised independently: inflate the top layer to your personal comfort while maintaining a high-pressure base layer for protection from rough terrain. Independent chambers allow the mattress to function even if one of the layers is punctured.

Air Sprung Cells™

40D Ripstop Nylon

40D Nylon mid-layer

Dot welds

inside mat: white TPU with antimicrobial treatment

**548**  
independent  
sprung cells™

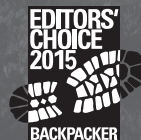



# Comfort plus

I N S U L A T E D

## SEAT@SUMMIT

### Sleeping Mats

6.3 cm | 2.5 in  
equivalent  
**R-value 5**



#### Small

**length x width:** 168 x 55 cm  
**rolled size:** ø12 x 23 cm  
**weight:** 715g  
**no. Air Sprung Cells:** 514



#### Regular

**length x width:** 183 x 55 cm  
**rolled size:** ø12 x 23 cm  
**weight:** 785g  
**no. Air Sprung Cells:** 548

#### Large

**length x width:** 201 x 64 cm  
**rolled size:** ø12 x 26 cm  
**weight:** 1015g  
**no. Air Sprung Cells:** 696

#### Regular Rectangular

**length x width:** 183 x 56 cm  
**rolled size:** ø12 x 23 cm  
**weight:** 920g  
**no. Air Sprung Cells:** 596

#### Large Rectangular

**length x width:** 203 x 65 cm  
**rolled size:** ø12 x 26 cm  
**weight:** 1170g  
**no. Air Sprung Cells:** 788

**Dual layer technology with Exkin Platinum® & THERMOLITE® insulation** Two layers of high resolution cells that can be pressurised independently: inflate the top layer to your personal comfort while maintaining a high-pressure base layer for protection from rough terrain. Independent chambers allow the mattress to function even if one of the layers is punctured.

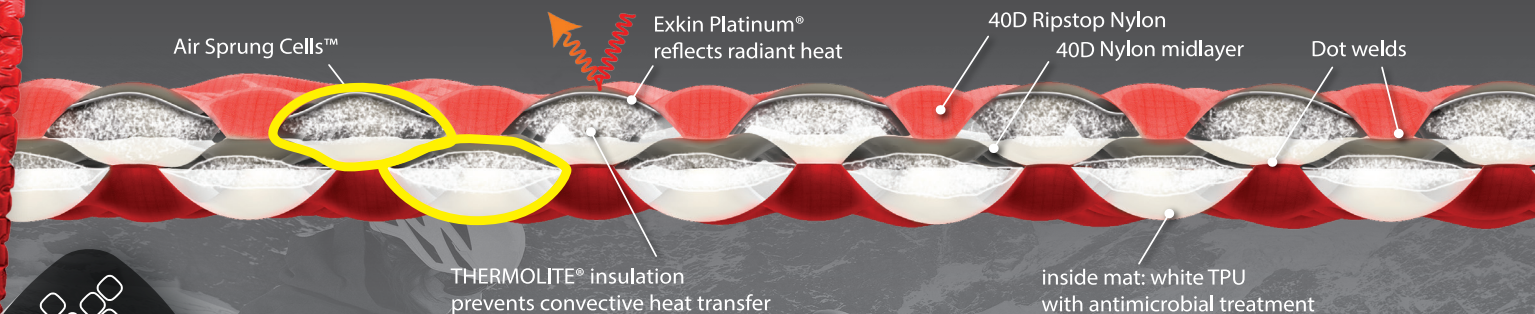

**548**  
independent  
sprung cells™

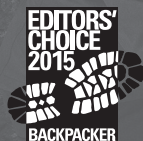

ISPO AWARD  
GOLD WINNER  
2015/2016



Exkin® PLATINUM





# Sleeping Mat Accessories

Jet Stream  
PUMPSACK



## Jet Stream Pump Sack 30D ULTRA-Sil®

The Jet Stream is our efficient sleeping mattress pump, which doubles as a stuff sack. The pump works on a concertina action. Multiple one-way air intake ports inflates the pump quickly on the upstroke. On the down stroke, this air is expelled into the mattress through the centre valve plug. Each stroke delivers more than a lung-full of air, without making the user dizzy or adding moisture into the mat. The Jet Stream stores small and flat, or can be used as a stuff sack for your sleeping mattress or other gear.

- Lightweight TPU base has finger loops to hold pump onto mattress
- Roll top closure can be used as hand strap
- One-way air intake ports surround centre valve plug output
- Made from 30D Ultra-Sil®

Air Stream  
DRYSACK



## Air Stream Pump Sack 15D ULTRA-Sil®

The Air Stream is our big-volume sleeping mattress pump, it is based on our 20L Ultra-Sil Nano dry sack, with added valve plug and foot loop. Using the venturi effect means the 20 litre Air Stream can be inflated with a single breath. Two to three cycles from the Air Stream are enough to fill Sea to Summit Sleeping mats, meaning you're ready to go quickly, with minimal breath condensation in your mat, or dizziness from blowing the mat up. The Air Stream can be used as a 20L dry sack, or as a vacuum bag to store your down sleeping bag.

- Inflates most sleeping mats in only two or three breaths
- Oval base design
- Fully seam sealed with sealable valve plug
- Made from lightweight 15D UltraSil®

## Air Chair

Not only do Summit Sleeping Mats make comfortable beds, they also make an amazing recliner with the help of the Air Chair. The Air Chair comes in Large and Regular in order to be compatible with every mattress in our range.

- Hybrid construction chair kit converts your Sea to Summit Sleeping Mat into a comfortable camp chair.
- Durable 70D base with 2000mm waterhead protects your mat from rough or wet ground
- Back panel and strap anchors sewn from high tenacity, abrasion-resistant Ultra-Sil fabric
- Lightweight design through minimalist panels, straps, and buckles
- Elasticated gusset keeps mattress protected from the side
- Regular Air Chair fits small and regular Sea to Summit mats
- Large Air Chair fits large Sea to Summit mats



## Coupler Kit

Ideal for snugglers, the coupler kit is a tiny addition to any pack, but makes such a difference to sleeping mat users who want to stay close. Can be used with any combination of Sea to Summit sleeping mats.



## Repair Kit

The simple peel-and-stick Sea to Summit sleeping mat Repair Kit has been specially formulated for a failsafe bond to our sleeping mat surface fabric.

- Four 3cm circular grey patches
- Four 4cm square grey patches
- Two replacement silicone one-way valve flaps



Tighten drawcord to secure around sleeping mat

## Coolmax® Fitted Sheet

Our Coolmax® fitted sheets allow you to sleep directly on your sleeping mattress in warm environments removing that sweaty feeling.

- Wicks moisture for a more comfortable night's sleep
- Two drawcords at either end to secure onto air mattress
- Machine washable and quick drying
- Available in two sizes to fit all Sea to Summit sleeping mats

Code	Description	Weight
AMJSP	Jetstream Pump Sack	48g
AMASD	Air Stream Dry Sack	62g
AMACR	Air Chair Regular	230g
AMACL	Air Chair Large	280g
AMCK	Coupler Kit	17g
AMRK	Repair Kit	10g
AMCFSR	Coolmax fitted sheet Regular	145g
AMCFSL	Coolmax fitted sheet Large	185g



# SEAT@SUMMIT

## Sleeping Bags



Sea to Summit is excited to announce that from 2016 all of our Sleeping Bags will use down that has been sourced and certified by the Responsible Down Standard. (RDS)

The RDS is a tool that is going to help shift the entire down and feather industry towards more humane animal rearing and handling practices. Overseen by the internationally lauded Textile Exchange, the RDS requires independent, third party assessments of all aspects of animal rearing and handling throughout the entire supply chain process. By only using down that meets the audited requirements of the RDS we can

have confidence that each phase of the collection process has been completed with the welfare and ethical treatment of waterfowl in mind.

This means no live plucking and no force feeding, humane living conditions and proper animal handling, from the moment of hatching throughout the life cycle of the waterfowl, and through the entire down supply chain.

In addition, The RDS will be central in helping to increase awareness about what might

be happening to waterfowl as their down is harvested. We hope that you, like us, believe that the ethical treatment of animals is important, and can appreciate the importance of the RDS for achieving this in our industry.

If you would like to find out more information about how the Responsible Down Standard is trying to improve animal welfare during down collection, then please visit <http://textileexchange.org/standards-integrity/standards/responsible-down-standard>



# Alpine Ap



## Alpine series

3D Nano  
SHELL™

### The high altitude sleeping bag

*"Extreme cold, high altitude, these are environments where you want to be on top of your situation – in control, able to make good decisions and appreciate the beauty of your surroundings, no matter how threatening. Sleeping well is crucial to the success of any trip."* Tim Macartney-Snape

Filled with the highest quality RDS 850+ Loft Goose ULTRA-DRY Down™, protected by our 3D NanoShell™, the Alpine series is your cocoon in high altitude and arctic conditions.

Designed with a contoured mummy fit and anatomical shaped box foot, warmth is trapped close to the body without a claustrophobic feel. With an oversized neck-collar and hood-seal, drafts are kept out, minimizing heat loss around the face. The oversized zipper draft tube is fitted with the lightest and stiffest anti-snap material for smooth operation. A security pocket located inside the bag is easily accessible, ideal for stowing electronics to preserve battery performance in extreme cold. Using a side block baffle construction to maintain a 60/40 fill ratio means that more down is located in the top of the

bag for maximum insulation. The soft touch lining fabric is down proof by construction and highly breathable, offering a comfortable sleep.

The Alpine series is our choice for Karakoram expeditions, alpine routes in the Andes, Himalayan high altitude climbing and winters in New Zealand.

### Contoured Mummy

The Alpine contoured mummy shape is cut with a fitted hood, broad shoulders and large chest, to accommodate layering of clothing in extreme conditions. Generous room around the knees provides comfort when turning in this bag at night. An oversized foot box affords space for a pair of boot liners to be worn.



The Alpine series features a smaller hood opening to minimise heat loss around your head and face



The Alpine series features an anatomically tapered box foot section that tapers outwards and forwards to naturally accommodate the angle of your feet



# Alpine

## ApII

## ApIII



**Features** Contoured mummy; 3D NanoShell™; differential cut shell with 3D side walls; offset baffles; 60/40 fill ratio; side block baffle; anatomically tapered box foot; zip draft tube with anti-snap; neck draft tube with dual elastic adjustment; cushioned internal hood drawcord with dual adjustment; 2 way YKK #5 side zip; medium sized internal zip pocket; includes lightweight Ultra-Sil® compression bag and a combined storage cell / laundry bag.

EN13537 Temperature Rating



**Down** **ULTRA-DRY** Down™ 850+ Loft  
90/10 Premium Goose Down

**Fill weight** Regular 710g  
Long 780g

**Bag weight** Regular 1365g  
Long 1500g

**Length / zip options** Regular – left zip  
Long – left zip

**Season ratings** Autumn/Winter

**Suggested use** Winter trekking; Snow camping;  
Ski touring; Alpine climbing; Expeditions

**Compressed volume\*** 10 litres

**Compression bag** Large – 20 to 6.5 litres

EN13537 Temperature Rating



**Down** **ULTRA-DRY** Down™ 850+ Loft  
90/10 Premium Goose Down

**Fill weight** Regular 930g  
Long 1000g

**Bag weight** Regular 1610g  
Long 1745g

**Length / zip options** Regular – left zip  
Long – left zip

**Season ratings** Winter/Extreme

**Suggested use** Base camp; Winter trekking; Snow  
camping; Ski touring; Alpine climbing; Expeditions

**Compressed volume\*** 12.3 litres

**Compression bag** Large – 20 to 6.5 litres

\*ASTM F1853-11 Standard for sleeping bag packing volume. Volume is for a Regular size bag.

SEATO@SUMMIT

SEATO@SUMMIT



# Talus Ts



## Talus series

2D Nano  
SHELL™

Windproof  
+  
Water Resistant

### A quintessential mummy shaped sleeping bag

*"We venture into the wild to get away from it all, surrounded by the rawness of nature. Active days, fresh air, inspiring scenery and long cosy nights. There's no better feeling than settling into your sleeping bag at the end of a full day in the knowledge that you won't be waking to another round of commuter hell and email overload."*

*But it's only good if you're warm and comfortable, so you need to make sure you've chosen the right bag. To help you make that choice, in our quest for the best range of bags on the planet, we've taken many of the great features of our Alpine and Traverse sleeping bags and put them into a more affordable package to create the Talus series of sleeping bags."* Tim Macartney-Snape

The Talus series offers some of the best warmth to weight sleeping bags but incorporated into the classic relaxed mummy design are many innovative and comfort enhancing features.

The hood is designed to cocoon your head completely in a way that maximises the available loft without making it feel claustrophobic. There is an adjustable collar to help fine tune your temperature control and both its draw cord channel and that of the hood are buried deep within the down so there are no harsh edges to push into your neck or face. There's a discreet zippered pocket for your MP3 player or valuables, and the main zipper has an anti snag system that really works!

The cut of the bag and baffles are engineered so that none of the down is restricted from reaching its maximum loft (and therefore insulation value) – a simple principle to state but a surprisingly complex one to render practical. It involves using differentially cut, 3-dimensional side-walls and curved baffles.

The Talus series introduces a new Nylon 2D NanoShell outer shell fabric, specially engineered to be very breathable yet still manages to have excellent water resistance. Good breathability is essential in minimising condensation of body moisture on the inside of the

shell, a problem that over a number of nights can dampen the down filling enough to compromise its insulation value.

The Talus series is our choice as an excellently featured utility bag to take on any activity to anywhere but the most extreme environments.

### Relaxed Mummy Shape

The relaxed mummy shape of the Talus is designed to maximise thermal efficiency and minimise overall weight. It is cut with a larger hood, broader shoulder and large chest to provide a comfortable sleeping bag.



**The Talus series uses an anatomically tapered box foot section that tapers outwards and forwards to naturally accommodate the angle of your feet. They also feature a more generous hood opening and cushioned internal hood drawcord with dual adjustment**





# Talus

## TsI

## TsII

## TsIII

**Features** Relaxed mummy; Nylon 2D NanoShell™; differential cut shell with 3D side walls; offset baffles; 60/40 fill ratio; side block baffle; anatomically tapered foot; zip draft tube with anti-snap; neck draft tube with dual elastic adjustment; cushioned internal hood drawcord with dual adjustment; 2 way YKK #5 zips medium sized internal zip pocket; includes lightweight Ultra-Sil® compression bag and a combined storage cell / laundry bag.



EN13537 Temperature Rating



**Down** **ULTRA-DRY** Down™ 750+ Loft  
90/10 Premium Duck Down

**Fill weight** Short 380g  
Women's 500g  
Regular 400g  
Long 440g

**Bag weight** Short 840g  
Women's 940g\*  
Regular 880g  
Long 965g

**Length / zip options** Short / Women's – right zip  
Regular / Long – left zip

**Season ratings** Indoor/Summer/Spring/Autumn

**Suggested use** Lightweight trekking; Travel; Hiking;  
Camping; Cycle touring

**Compressed volume\*** 5.5 litres

**Compression bag** Small – 10 to 3.3 litres

EN13537 Temperature Rating

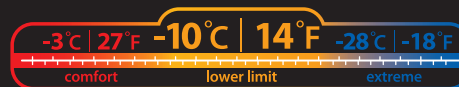

**Down** **ULTRA-DRY** Down™ 750+ Loft  
90/10 Premium Duck Down

**Fill weight** Short 520g  
Women's 650g  
Regular 550g  
Long 600g

**Bag weight** Short 995g  
Women's 1105g  
Regular 1045g  
Long 1135g

**Length / zip options** Short / Women's – right zip  
Regular / Long – left zip

**Season ratings** Spring/Autumn/Winter-light

**Suggested use** Lightweight trekking; Hiking;  
Snow camping; Ski touring

**Compressed volume\*** 7.1 litres

**Compression bag** Medium – 15 to 5 litres

EN13537 Temperature Rating



**Down** **ULTRA-DRY** Down™ 750+ Loft  
90/10 Premium Duck Down

**Fill weight** Short 665g  
Regular 700g  
Long 770g

**Bag weight** Short 1165g  
Regular 1225g  
Long 1330g

**Length / zip options** Short – right zip  
Regular / Long – left zip

**Season ratings** Spring/Autumn/Winter

**Suggested use** Lightweight trekking; Hiking;  
Snow camping; Ski touring;  
Base camp

**Compressed volume\*** 9.15 litres

**Compression bag** Medium – 15 to 5 litres

\*ASTM F1853-11 Standard for sleeping bag packing volume. Volume is for a Regular size bag.

SEATOSUMMIT

Women's Talus colourway



# Latitude Lt



## Latitude series 2D NanoSHELL™

### The multi-disciplined sleeping bag

*"Overnight snow had turned to rain and as I began loading my pack I struggled to decide which of my two sleeping bags I would take up on the mountain..."* Tim Macartney-Snape

The Latitude series is our most versatile bag, designed for a broad range of activities in a variety of environments; filled with 750+ Loft ULTRA-DRY Down™ and protected by our 2D NanoShell™ fabric. Designed with a tapered rectangular shape, the Latitude series offers comfort in the widest range of temperatures. By utilising lightweight shell fabrics and high loft ULTRA-DRY Down™, we have created a bag that is similar in weight to our traditional mummy bags, but which offers additional internal wriggle room for increased comfort.

With the ability to be opened out into a full duvet when sleeping in huts and zippered up for winter camping in sub zero conditions the Latitude series can be used all year round. The oversized neck-collar and hood-seal keeps drafts out, minimizing heat loss around the face. The oversized zipper draft tube is fitted with the lightest and stiffest anti-snap material, and a security pocket located inside the bag is easily accessible.

A side block baffle construction maintains a 60/40 down fill ratio for maximum insulation. The soft touch lining fabric is down proof by construction and highly breathable offering a comfortable sleep.

The Latitude series is our choice for trekking the Annapurna circuit in the Himalaya, ski touring hut to hut in the Alps and walking the Western Arthurs in Tasmania.

### Technical Tapered Rectangular

The Latitude tapered rectangular shape is cut with a larger hood, broader shoulders, large chest and a wider roomier foot box to provide a more comfortable sleeping bag while maintaining thermally efficiency. The addition of a full length side and foot zip allow for conversion from a warm winter bag to a duvet, offering the greatest versatility in a cold weather sleeping bag.



The Latitude series features a more generous hood opening and cushioned internal hood drawcord with dual adjustment



The Latitude series features a wide anatomically tapered box foot shape with a separate foot zip which helps with temperature regulation in warmer climates



# Latitude LtI

# LtII

# LtIII

**Features:** Technical tapered rectangular shape; 2D NanoShell™; differential cut shell; offset baffles; 60/40 fill ratio; side block baffle; anatomically tapered foot; zip draft tube with anti-snap; neck draft tube with dual elastic adjustment; cushioned internal hood drawcord with dual adjustment; 2 way YKK #5 zips with separate foot zip; medium sized internal zip pocket; includes lightweight Ultra-Sil® compression bag and a combined storage cell / laundry bag.

EN13537 Temperature Rating



**Down** ULTRA-DRY Down™ 750+ Loft  
90/10 Premium Grey Duck Down

**Fill weight** Short 330g  
Women's 500g  
Regular 350g  
Long 390g

**Bag weight** Short 800g  
Women's 970g\*  
Regular 880g  
Long 980g

**Length / zip options** Short / Women's – right zip  
Regular / Long – left zip

**Season ratings** Indoor/Summer/Spring/Autumn

**Suggested use** Lightweight trekking; Travel; Hiking;  
Camping Cycle touring

**Compressed volume\*** 6.1 litres

**Compression bag** Small – 10 to 3.3 litres

EN13537 Temperature Rating



**Down** ULTRA-DRY Down™ 750+ Loft  
90/10 Premium Grey Duck Down

**Fill weight** Short 520g  
Women's 700g  
Regular 550g  
Long 600g

**Bag weight** Short 1050g  
Women's 1200g\*  
Regular 1090g  
Long 1200g

**Length / zip options** Short / Women's – right zip  
Regular / Long – left zip

**Season ratings** Spring/Autumn/Winter-light

**Suggested use** Lightweight trekking; Hiking;  
Snow camping; Ski touring

**Compressed volume\*** 7.7 litres

**Compression bag** Small – 10 to 3.3 litres

EN13537 Temperature Rating



**Down** ULTRA-DRY Down™ 750+ Loft  
90/10 Premium Grey Duck Down

**Fill weight** Short 700g  
Regular 750g  
Long 820g

**Bag weight** Short 1180g  
Regular 1290g  
Long 1420g

**Length / zip options** Short – right zip  
Regular / Long – left zip

**Season ratings** Spring/Autumn/Winter

**Suggested use** Lightweight trekking; Hiking;  
Snow camping; Ski touring;  
Base camp

**Compressed volume\*** 9.6 litres

**Compression bag** Medium – 15 to 5 litres

Women's Latitude colourway

SEATOSUMMIT

\*ASTM F1853-11 Standard for sleeping bag packing volume. Volume is for a Regular size bag.



# Voyager Vy



## Voyager series

### The Technical Synthetic

*"A top quality technical synthetic bag for environments where Down insulation might not be quite the most appropriate option..."* Tim Macartney-Snape

While our ULTRA-DRY Down™ is a tremendous insulator that can shrug off condensation within your tent, you may well find yourself in a situation where it might not actually be appropriate for the situation. In relentlessly wet environments synthetic sleeping bags are king and the better more sensible option. The synthetic insulation will still perform and trap warmth if damp or wet.

We have taken our versatile relaxed mummy convertible design, and have replaced the down with an advanced, soft and compressible THERMOLITE® hollow fibre insulation. It has been sewn in using a proven two layer offset shingle design, to give an even two layers of insulation throughout the sleeping bag with no sewn through cold spots.

The Voyager uses a 30D DWR nylon shell, and a soft warm to touch 50D polyester pongee lining. The oversized neck-collar and hood-seal keeps drafts out, minimizing heat loss around the face. The bag uses an oversized zipper draft tube that hangs down to prevent heat loss along the side zip.

### Relaxed Mummy Convertible

The Voyager relaxed mummy shape is cut with a larger hood, broader shoulders and large chest to provide a more comfortable sleeping bag while maintaining thermally efficiency. The foot box is anatomically shaped to accommodate the natural position your feet take when lying flat and relaxed. The addition of a full length side and foot zip allow for conversion from a traditional winter mummy shaped bag to a duvet offering the greatest versatility in a cold weather sleeping bag.

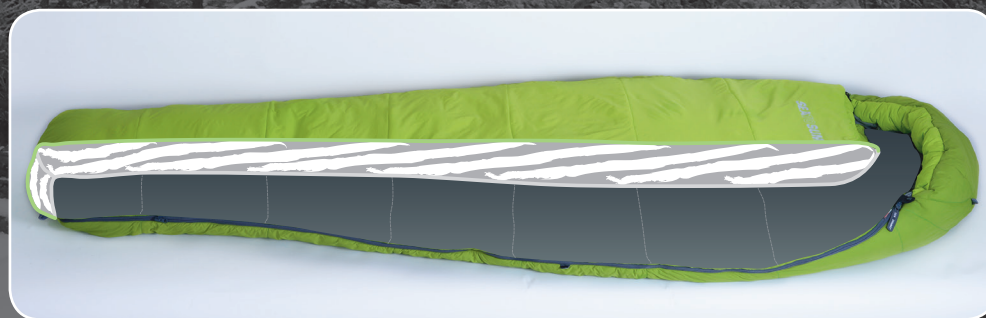

The Voyager series uses two layers of THERMOLITE® insulation in an offset shingle construction to avoid any sewn through cold spots. Above is a section view illustration showing the white THERMOLITE® in the top of the sleeping bag.



# Voyager Vy3 Vy4



**Features** Relaxed mummy convertible; two layer offset shingle construction using THERMOLITE® insulation; anatomically tapered foot; zip draft tube with anti-snap; neck draft tube with dual elastic adjustment; cushioned internal hood drawcord with dual adjustment; 2 way YKK #5 zips with separate foot zip; includes a strong Sea to Summit 70D Nylon compression bag.

EN13537 Temperature Rating



<b>Insulation</b>	THERMOLITE®
<b>Bag weight</b>	Regular 1227g Long 1387g
<b>Length options</b>	Regular – left or right zip Long – left zip
<b>Season ratings</b>	3 Season - Summer/Spring/Autumn
<b>Suggested use</b>	Travel; Trekking; Hiking; Camping; Cycle touring
<b>Compressed volume*</b>	8.7 litres
<b>Compression bag</b>	Regular: Small – 10 to 3.3 litres Long: Medium – 15 to 5 litres

EN13537 Temperature Rating



<b>Insulation</b>	THERMOLITE®
<b>Bag weight</b>	Regular 1575g Long 1737g
<b>Length options</b>	Regular – left or right zip Long – left zip
<b>Season ratings</b>	4 Season - Spring/Autumn/Winter
<b>Suggested use</b>	Trekking; Hiking; Snow camping; Ski touring
<b>Compressed volume*</b>	11.4 litres
<b>Compression bag</b>	Regular: Medium – 15 to 5 litres Long: Large – 20 to 6.5 litres

SEATO@SUMMIT



\*ASTM F1853-11 Standard for sleeping bag packing volume. Volume is for a Regular size bag.

SEATO@SUMMIT



# Spark Sp



## Spark Series

ULTRA-DRY Down™ protection and warmth in a minimalist package

*"When you need a sleeping bag but don't want to be weighed down by one, what's to be done? Until now you either slowed yourself down with something inadequate or took the spartan option and suffered without. Now the Spark has changed the game completely. Neither comfort nor performance need be sacrificed!"* Tim Macartney-Snape

Using the warmth of 850+ loft 90/10 Premium goose down, the amazing moisture protection of ULTRA-DRY Down™, and a micro-weight 10D Nylon shell and 15D lining, we have created one of the best warmth for weight minimalist sleeping bags available.

The Spark is an ultra light bag with many possible uses. Its balance of size, weight and warmth make it an excellent summer sleeping bag, especially for weight and space conscious cycle tourists and ultra light walkers. It also works well as a liner bag, slipping inside another sleeping bag to add one or two seasons to its rating.

The Spark compresses so small, we had to re-engineer our compression-sacks to make one that reduced sufficiently.

The ULTRA-DRY Down™ protection makes the Spark an impressive hard-alpine or adventure racing sleeping bag, where down has never before been a viable option, and weight is simply not tolerated.

### 1/2 Zip Mummy

The secrets of the Spark's warmth to weight are in the premium quality down, the 1/2 length light-gauge #3 YKK zip and high performance microweight shell and liner fabrics.

The Spark is designed as a close-fitting mummy bag.

The full hood, foot box and short zip maximise fit and warmth while keeping weight and bulk to a minimum.

The Spark I is constructed with sewn-through transverse baffle construction. The Spark II is a hybrid construction with box wall baffles placed over the torso to boost warmth around your core and a sewn-through construction at the legs. A draft tube is sewn over the zip to reduce 'cold spots' in the Spark II and III models. The Spark III is constructed entirely from box wall baffles including the footbox for even heat retention. The head and neck baffles have been enlarged to trap vital warmth and achieve a lower limit EN rating of minus four degrees.



ULTRA-DRY Down™  
**850+ Loft**



The Spark uses a 1/3 length zip and a full hood for maximum warmth in such a light and compact package



The full foot box allows maximum down lofting, minimising heat loss from your feet



The Spark SpI compresses so small that it fits in the palm of your hand



# Spark



## SpI

The lightest sleeping bag we've made yet. Pared down to the bare necessities, the SpI is an adventure racer's dream.

EN13537 Temperature Rating



**Features** Contoured mummy; 10D nylon shell for minimal weight and bulk; sewn through lateral baffles for optimal weight/bulk/warmth ratio; 55/45 fill ratio; contoured hood with drawcord; tapered footbox; 1/2 length YKK #3 side zip; includes lightweight Ultra-Sil® compression bag and a combined storage cell / laundry bag.

**Down** ULTRA-DRY Down™ 850+ Loft  
90/10 Premium Goose Down

**Fill weight** Regular 180g  
Long 200g

**Bag weight** Regular 348g  
Long 390g

**Length / zip options** Regular - left 1/3 length zip  
Long - left 1/3 length zip

**Season ratings** Summer/Spring/Autumn

**Suggested use** Travel; Adventure racing; Summer cycle touring; Liner bag; Ultra lightweight hiking; Ultra lightweight alpine climbing

**Compressed volume\*** 1.55L

**Compression bag** 3XS - 2.5 to 1L

## SpII

A warmer spark for minimalist missions in colder conditions. The SpII has the same streamlined design, with additional proportional fill to concentrate warmth where it's needed most.

EN13537 Temperature Rating



**Features** Contoured mummy; 10D nylon shell for minimal weight and bulk; sewn through lateral baffles over legs, box wall baffles over torso; 55/45 fill ratio; differential fill to gradually concentrate warmth over body core; contoured hood with drawcord; tapered footbox; 1/2 length YKK #3 side zip; includes lightweight Ultra-Sil® compression bag and a combined storage cell / laundry bag.

**Down** ULTRA-DRY Down™ 850+ Loft  
90/10 Premium Goose Down

**Fill weight** Regular 280g  
Long 305g

**Bag weight** Regular 464g  
Long 510g

**Length / zip options** Regular - left 1/3 length zip  
Long - left 1/3 length zip

**Season ratings** Summer/Spring/Autumn

**Suggested use** Travel; Adventure racing; cycle touring; Liner bag; Ultra lightweight hiking; Ultra lightweight alpine climbing

**Compressed volume\*** 2.9L

**Compression bag** 2XS - 3.3 to 1.3L

## SpIII

The sub-zero Spark. Perfect for winter missions where you were previously agonising about not taking a bag at all.

EN13537 Temperature Rating



**Features** Contoured mummy; 10D nylon shell for minimal weight and bulk; box wall baffle construction throughout and draft tube for optimal warmth; 55/45 fill ratio; differential fill to gradually concentrate warmth over body core; contoured hood with drawcord; tapered footbox; 1/2 length YKK #3 side zip; includes lightweight Ultra-Sil® compression bag and a combined storage cell / laundry bag.

**Down** ULTRA-DRY Down™ 850+ Loft  
90/10 Premium Goose Down

**Fill weight** Regular 400g  
Long 435g

**Bag weight** Regular 625g  
Long 690g

**Length / zip options** Regular - left 1/3 length zip  
Long - left 1/3 length zip

**Season ratings** Spring/Autumn/Winter

**Suggested use** Travel; Adventure racing; Winter cycle touring; Liner bag; Ultra lightweight hiking; Ultra lightweight alpine climbing

**Compressed volume\*** 3.7L

**Compression bag** XS - 6 to 2L

\*ASTM F1853-11 Standard for sleeping bag packing volume. Volume is for a Regular size bag.

SEATOSUMMIT



Micro Mc



# Micro series

2D Nano  
SHELL™

## The ultra-light fully-featured sleeping bag

*"You want to escape, fleet footed and unburdened out into the wild. We wanted to design a bag with such escapades in mind. Ultra-light, amazingly warm, our Micro series unlocks so many possibilities."* Tim Macartney-Snape

The Micro series are our lightest fully-featured bags, filled with 850+ Loft Premium Goose ULTRA-DRY Down™. These bags incorporate our 2D NanoShell™ providing the lightest, most breathable water resistant shell.

Designed with a contoured mummy shape, the Micro series are the lightest and most compact sleeping bags in their class. With a unique drawcord opening at the foot for effective temperature regulation, the Micro series can be converted from an open duvet to a technical box foot mummy sleeping bag.

The Micro has been updated for 2017, it now uses horizontal baffles, has a reshaped 3D snug hood, and now use a durable YKK #5 zipper with micro anti-snap.

The form fitting Micro series uses a 55/45 fill ratio to insulate your core as the bag rotates with you throughout the night. A security pocket located inside the bag is easily accessible and is ideal for stowing electronics to preserve battery performance in cold conditions. The soft touch 15D nylon lining fabric is down proof by construction and highly breathable offering a comfortable sleep.

The Micro series is our choice for cycle touring across the Pyrenees, adventure travel on the Inca trail in South America and fast & light backpacking in the Sierras.



The foot drawcord can be pulled in to create a mummy shape bag or opened to create an open ended rectangular sleeping bag



# Micro

# McII

# McIII



**Features** Contoured mummy convertible with 3D hood; 2D NanoShell™; differential cut shell; horizontal baffles; 55/45 fill ratio; zip draft tube with anti-snap; hood drawcord with dual adjustment; YKK #5 side zip; drawcord foot closure; large sized internal zip pocket; includes lightweight Ultra-Sil® compression bag and a combined storage cell / laundry bag.

EN13537 Temperature Rating



**Down** **ULTRA-DRY** Down™ 850+ Loft  
90/10 Premium Goose Down

**Fill weight** Regular 250g | 9oz  
Long 275g | 10oz

**Bag weight** Regular 630g | 1lb 6oz  
Long 695g | 1 lb 8.5oz

**Length / zip options** Regular – left or right zip  
Long – left zip

**Season ratings** Indoor/Summer/Spring/Autumn

**Suggested use** Ultra lightweight trekking;  
Travel; Hiking; Camping; Cycle touring;  
Alpine climbing

**Compressed volume\*** 4.5 litres

**Compression bag** X Small – 6 to 2 litres

EN13537 Temperature Rating



**Down** **ULTRA-DRY** Down™ 850+ Loft  
90/10 Premium Goose Down

**Fill weight** Regular 350g | 12oz  
Long 380g | 13oz

**Bag weight** Regular 740g | 1lb 10oz  
Long 810g | 1lb 12.6oz

**Length / zip options** Regular – left or right zip  
Long – left zip

**Season ratings** Spring/Autumn/Winter

**Suggested use** Ultra lightweight trekking;  
Travel; Hiking; Camping; Cycle touring;  
Alpine climbing

**Compressed volume\*** 5.0 litres

**Compression bag** X Small – 6 to 2 litres

\*ASTM F1853-11 Standard for sleeping bag packing volume. Volume is for a Regular size bag.

SEATO SUMMIT

SEATO@SUMMIT





# Ember Eb



## Ember Quilts

'If you want a versatile and lightweight sleep system, then ditch the zipper and head into the hills with our Ember quilt'

The ultra light Ember quilts are an incredibly versatile sleep system that have so many possible uses. Its balance of size and weight make it an excellent choice to travel with if you hostel and couch surf. It could be used cycle touring and has a place in the ultra light weight walkers pack. It could also be used over your sleeping bag to add an extra layer of warmth.

The Ember quilts can be used in a few different configurations. You can simply sleep under it like a traditional blanket if you don't like the feeling of being restricted in a sleeping bag, this allows you to stick your arms and legs out to control your temperature.

If the weather is colder and you wish to trap more warmth you can tighten the foot drawcord to create a mummy shape foot box, and also use the press studs down the side of the quilt to close the bottom half of the quilt.

Tightening the foot draw cord will cleverly create a pocket which can secure the end of the quilt over a sleeping mat. The upper section of the mat can be secured to the quilt by the supplied adjustable strap system that connects with press studs and will ensure that you not only stay securely atop your mat, but that you trap as much warmth around you as possible.

The Ember quilt uses our ultralight 15D shell and lining fabrics, and are filled with 750+ Loft Ultra Dry Down. The EbI uses a sew through box baffle construction, removing internal baffles for a lighter and more compact construction, suitably adequate for its intended temperature range. The EbII uses a combined horizontal/vertical baffled construction. The vertical baffles covering the chest section holds the down in place, preventing down from thinning over the torso.



Left: Four adjustable straps can be used to secure the quilt under your sleeping mattress. Right: press studs can close the bottom half of the quilt to increase warmth



The foot drawcord can be pulled in to create a warm mummy shape foot box or to secure the end of the quilt over a sleeping mattress



# EbI



**Features:** Tapered sewn through box baffle quilt; 15D nylon shell and lining for minimal weight and bulk, includes four adjustable straps to secure onto mattress, includes lightweight Ultra-Sil® compression bag and a combined storage cell / laundry bag.

**Down** **ULTRA-DRY** Down™ 750+ Loft  
90/10 Premium Duck Down

**Fill weight** Regular 220g  
Large 270g

**Total weight** Regular 415g  
Large 544g

**Quilt Length** Regular 210cm  
Large 233cm

**Width** Regular: head 130cm, foot 85cm  
Large: head 160cm, foot 100cm

**Season ratings** Summer/Spring/Autumn

**Suggested use** Travel; Car camping;  
Adventure racing; Summer cycle  
touring; Ultra lightweight hiking

**Compressed volume\*** 2.1 litres

**Compression bag** 2XS - 3.3 to 1.3L



# EbII



**Features:** Tapered combined horizontal/vertical baffled quilt; 15D nylon shell and lining for minimal weight and bulk, includes four adjustable straps to secure onto mattress, includes lightweight Ultra-Sil® compression bag and a combined storage cell / laundry bag.

**Down** **ULTRA-DRY** Down™ 750+ Loft  
90/10 Premium Duck Down

**Fill weight** Regular 350g  
Large 420g

**Total weight** Regular 560g  
Large 718g

**Quilt Length** Regular 210cm  
Large 233cm

**Width** Regular: head 130cm, foot 85cm  
Large: head 160cm, foot 100cm

**Season ratings** Spring/Autumn/Winter

**Suggested use** Travel; Car camping;  
Adventure racing; Winter cycle touring;  
Ultra lightweight hiking

**Compressed volume\*** 3.0 litres

**Compression bag** XS - 6 to 2L



# EbIII

**Features:** Tapered combined horizontal/vertical baffled quilt; short zip to create enclosed footbox; 15D nylon shell and lining for minimal weight and bulk, includes three adjustable straps to secure onto mattress, includes lightweight Ultra-Sil® compression bag and a combined storage cell / laundry bag.

**Down** **ULTRA-DRY** Down™ 750+ Loft  
90/10 Premium Duck Down

**Fill weight** Regular 500g  
Large 580g

**Total weight** Regular 757g  
Large 970g \*

**Quilt Length** Regular 210cm  
Large 233cm

**Width** Regular: head 130cm, foot 85cm  
Large: head 160cm, foot 100cm

**Season ratings** Autumn/Winter

**Suggested use** Travel; Car camping;  
Adventure racing; Winter cycle touring;  
Ultra lightweight hiking

**Compressed volume\*** 3.0 litres

**Compression bag** XS - 6 to 2L



\*ASTM F1853-11 Standard for sleeping bag packing volume. Volume is for a Regular size bag.

SEATO SUMMIT



# TravellerTr



## Traveller

15 Denier

### Small & light, the couch-surfer's ideal companion

*"There are times on the road when taking a regular sleeping bag is just one thing too much but going without limits your options. It is precisely with this dilemma in mind that we created the Traveller series. The light but cosy Traveller is an excellent option when city-hopping or when sharing a bag is on the cards."* Tim Macartney-Snape

The Traveller has been sized as a comfortable solo sleeping bag and as a quilt large enough to share when unzipped. It weighs very little and packs down small, leaving plenty of room in the rucksack, or to be left in the back of the car for unplanned bivys.

Filled with 750+ loft ULTRA-DRY Down™, it has been optimised as a summer outdoor bag, a year round indoor bag, or as a liner over a bed or another sleeping bag. The fully opening zip can be used to zip to another Traveller for times when you're not travelling alone. The Large size will comfortably fit two people when used as a blanket.

The Traveller is an incredibly versatile sleeping bag.

### Tapered rectangular sleeping bags

The Traveller has been cut with a slight taper to save weight and bulk without adversely affecting the usable duvet area. The full length side zip allows the Traveller to be opened out into a full duvet for use indoors and warmer weather. The shoulder and foot drawcords cinch the bag around you to retain heat.

The shell is reversible and can be used with either the Charcoal or Ocean colour on the outside.



The Traveller features drawstring closures on the foot and collar, giving light-weight and comfortable climate control.



# Traveller TrI

EN13537 Temperature Rating



**Features** The regular and Large are a slightly tapered rectangular shape with collar and foot drawcords; X-Large is a full rectangular shape; opens out to a blanket; YKK #3 side zip can be used left or right hand; can zip together with Micro or another Traveller; reversible shell; includes lightweight Ultra-Sil® compression bag and a combined storage cell / laundry bag.

**Down** **ULTRA-DRY Down™** 750+ Loft  
90/10 Premium Duck Down

**Fill weight**  
Regular 200g  
Large 250g  
X Large 350g

**Bag weight**  
Regular 389g  
Large 475g  
X Large 660g

**Size options** Regular | Large | Extra Large

**Season ratings** Indoor, Summer, Spring/Autumn

**Suggested use** Travel; Ultra lightweight trekking; Hiking; Camping; Cycle touring; Liner bag

**Compressed volume**  
Regular 1.55 litres  
Large 1.89 litres  
X Large 3.12 litres

**Compression bag**  
Regular 3XS - 2.5 to 1 litres  
Large 2XS - 3.3 to 1.3 litres  
X Large 2XS - 3.3 to 1.3 litres



The full length side zip allows the Traveller to be opened out into a full duvet.



SEAT@SUMMIT





Basecamp Bc



# Basecamp series

## Make any campsite your Basecamp

*"Sometimes you aren't quite so concerned about shaving ounces from your gear as you are about being comfortable and getting a great nights sleep"* Tim Macartney-Snape

The Basecamp has been designed for those customers who find a mummy bag restrictive, and who would prefer to enjoy a little more comfort and stretch out space whilst escaping outdoors.

The Basecamp offers a contoured rectangular design to accommodate sleepers who like to stretch out full length, or those who like to curl up into a ball. It is also a fantastic solution for the restless sleeper who can now toss and turn in comfort, without being woken up because of a restrictive bag design.

The Basecamp is available in either three 750+ loft ULTRA-DRY Down™ models to keep packed size low (BcI, BcII and BcIII), or two THERMOLITE® models where size isn't a concern but a more affordable sleeping bag is desirable (Bt3 and Bt4).

If you are looking for the ultimate in camping comfort, the Basecamp has also been designed to work with our Air Sprung Cell sleeping mats and Aeros Pillows to create a truly comprehensive sleep system. Slide your mat into the small pocket at the foot of the bag and then use the strap and loop set-up to secure the upper section. Then inflate your Aeros Pillow to the perfect pressure, before securing it into place with the elasticised strap underneath the hood.



## Versatility

No matter which way the weather turns, the Basecamp bag can be both modified to suit. Zip yourself in and pull the internal drawcords tight to combat the cold. If the weather takes a turn towards summer, then you can vent the feet, or unzip one or both sides to keep yourself cool and comfortable.

The BaseCamp is also so much more than just a sleeping bag, the dual zipper design means that it can transform from a substantial and sumptuous sleeping bag into a svelte summer quilt. The bottom of the quilt holds its shape as a roomy footbox, and a series of attachment loops even lets you secure your quilt onto your mat to ensure maximum warmth.

See the seven photos on the right which illustrates the different uses of the versatile Basecamp sleeping bag.



An elasticated strap on the base of the hood secures your Sea to Summit Large Aeros Ultralight or Premium pillow in place to stop it slipping away in the night.



Left: Large Aeros Ultralight pillow secured to Ultra-Dry Down Basecamp BcII. Right: Large Aeros Ultralight pillow secured to THERMOLITE® Basecamp Bt4.



## Sleeping mat attachment system



Using mat loops 1 and 2 secures the Basecamp bag to your mat but allows you to sit up with your hood.



Top: Strap position using mat loops 1 and 2.  
Bottom: Strap position using mat loops 2 and 3.



Complete zipped up spacious rectangular sleeping bag.



Unzip either the left or right side zips for temperature control and easy access.



Unzip both the left and right side zips to use the sleeping bag as a quilt with zipped up footbox.



Enjoy sticking your feet out the end of the bed, unzip the separate foot zip at the base of the bag.



Don't like to be restricted at all, keep both side zips undone for a bed like quilt setup in your tent.



Warm night, just sleep on the base with the top quilt removed completely.



Wish to travel lighter? Take just the top quilt with you. The shaped footbox hooks over the end of your mat, and the supplied straps can be used to secure the quilt to your mat.

SEA TO SUMMIT

Basecamp Bt



# Basecamp BcI

# BcII

# BcIII



**Features:** Spacious rectangular shape; pillow attachment system under hood to hold Aeros Ultralight large pillow in place (not included); two position sleeping mat attachment system; differential cut shell; zip draft tube with anti-snap; neck draft tube; cushioned internal hood drawcord; 2 way YKK #5 zip on each side of the bag, plus separate foot zip ; includes lightweight Ultra-Sil® compression bag and combined storage cell / laundry bag.

EN13537 Temperature Rating



<b>Down</b>	<b>ULTRA-DRY Down™</b> 750+ Loft 90/10 Premium Grey Duck Down
<b>Fill weight</b>	Regular 400g Long 460g
<b>Bag weight</b>	Regular 1045g Long 1207g
<b>Quilt only weight</b>	Regular 644g Long 732g
<b>Length options</b>	Regular – full length dual zips Large – full length dual zips
<b>Season ratings</b>	Indoor/Summer/Spring/Autumn
<b>Suggested use</b>	Lightweight trekking/Hiking, Camping, Travel
<b>Compressed volume*</b>	7.8 litres
<b>Compression bag</b>	Small – 10 to 3.3 litres

EN13537 Temperature Rating



<b>Down</b>	<b>ULTRA-DRY Down™</b> 750+ Loft 90/10 Premium Grey Duck Down
<b>Fill weight</b>	Regular 550g Long 630g
<b>Bag weight</b>	Regular 1195g Long 1377g
<b>Length options</b>	Regular – full length dual zips Large – full length dual zips
<b>Season ratings</b>	Spring/Autumn/Winter-light
<b>Suggested use</b>	Trekking/ Hiking, Camping, Snow camping, Ski touring
<b>Compressed volume*</b>	8.3 litres
<b>Compression bag</b>	Regular: Small – 10 to 3.3 litres Long: Medium – 15 to 5 litres

EN13537 Temperature Rating



<b>Down</b>	<b>ULTRA-DRY Down™</b> 750+ Loft 90/10 Premium Grey Duck Down
<b>Fill weight</b>	Regular 850g Long 950g
<b>Bag weight</b>	Regular 1495g Long 1697g
<b>Length options</b>	Regular – full length dual zips Large – full length dual zips
<b>Season ratings</b>	Spring/Autumn/Winter
<b>Suggested use</b>	Trekking/ Hiking, Snow camping, Ski touring, Base camp
<b>Compressed volume*</b>	10.2 litres
<b>Compression bag</b>	Regular: Medium – 15 to 5 litres Long: Large – 20 to 6.5 litres



\*ASTM F1853-11 Standard for sleeping bag packing volume. Volume is for a Regular size bag.



# Basecamp Bt3



**Features:** Spacious rectangular shape; pillow attachment system under hood to hold Aeros large pillow in place (not included); two position sleeping mat attachment system; differential cut shell; zip draft tube with anti-snap; cushioned internal hood drawcord; 2 way YKK #5 zip on each side of the bag, plus separate foot zip; includes Sea to Summit 70D compression bag.

EN13537 Temperature Rating



<b>Insulation</b>	THERMOLITE®
<b>Bag weight</b>	Regular 1654 g Long 1894 g
<b>Length options</b>	Regular – full length dual zips Large – full length dual zips
<b>Season ratings</b>	Summer/Spring/Autumn
<b>Suggested use</b>	Trekking/ Hiking, Camping, Snow camping, Ski touring
<b>Compressed volume*</b>	11.6 litres
<b>Compression bag</b>	Regular: Medium – 15 to 5 litres Long: Large – 20 to 6.5 litres

# Bt4

EN13537 Temperature Rating



<b>Insulation</b>	THERMOLITE®
<b>Bag weight</b>	Regular 2279 g Long 2639 g
<b>Length options</b>	Regular – full length dual zips Large – full length dual zips
<b>Season ratings</b>	Spring/Autumn/Winter
<b>Suggested use</b>	Trekking/ Hiking, Camping, Snow camping, Ski touring
<b>Compressed volume*</b>	14.6 litres
<b>Compression bag</b>	Regular: Large – 20 to 6.5 litres Long: XLarge – xx to xx litres

\*ASTM F1853-11 Standard for sleeping bag packing volume. Volume is for a Regular size bag.

SEATO SUMMIT

SEATO SUMMIT

Basecamp Bt



# Trek-Tk



## Trek series

2D Perma  
SHELL™

The classic tapered rectangular sleeping bag - redefined!

*"Sometimes a mummy bag doesn't fit the bill - a bit too snug, a bit too constricting. For those who like the extra space and versatility of the classic tapered rectangular shaped sleeping bag, we have created our Trek series."* Tim Macartney-Snape

Incorporating our 2D PermaShell™ fabric and a premium 650+ Loft ULTRA-DRY Down™, the Trek bags are a refined classic. The 60/40 fill ratio in the Trek bags is maintained using a side block baffle and differential cut shell. In the top of the shell a 3D side wall, a feature normally reserved for technical alpine sleeping bags, provides more space for the down to loft right to the edge of the bag.

An oversized security pocket located inside the bag is easily accessible, ideal for stashing passports and other valuables while travelling. The soft touch lining fabric is down proof by construction and highly breathable offering a comfortable sleep.

The Trek series is our choice for adventure travel and globe-trotting. Whether sleeping in hostels throughout Europe, backpacking South America or discovering the Stirling Ranges in Western Australia.

### Tapered rectangular sleeping bags

The tapered rectangular design offers a good compromise between the comfort of a generous cut shape and warmth of a closer fit. A full length side and foot zip allow the Trek series to be opened out into a full duvet for use indoors and warm weather.



Unisex Trek colourway



# Trek

# TkI

# TkII

# TkIII

**Features** Tapered rectangular with 3D hood; 2D PermaShell™ DWR shell fabric; differential cut shell with 3D side walls; 60/40 fill ratio; side block baffle; zip draft tube with anti-snap; cushioned internal hood drawcord with dual adjustment; 2 way YKK #5 zips with separate foot zip; large sized internal zip pocket; includes lightweight Ultra-Sil® compression bag and a combined storage cell / laundry bag.

EN13537 Temperature Rating



**Down** ULTRA-DRY Down™ 650+ Loft  
85/15 Premium Duck Down

**Fill weight** Women's 400g  
Regular 350g  
Regular Wide 400g  
Long 400g

**Bag weight** Womens 800g \*  
Regular 790g  
Regular Wide 900g\*  
Long 880g\*

**Length / zip options** Short / Women's– right zip  
Regular / RW / Long – left zip

**Season ratings** Indoor/Summer/Spring/Autumn

**Suggested use** Trekking; Travel; Hiking; Camping

**Compressed volume\*** 5.1 litres

**Compression bag** Small – 10 to 3.3 litres

EN13537 Temperature Rating



**Down** ULTRA-DRY Down™ 650+ Loft  
85/15 Premium Duck Down

**Fill weight** Short 500g  
Women's 550g  
Regular 500g  
Regular Wide 575g  
Long 550g

**Bag weight** Short 940g\*  
Women's 990g \*  
Regular 980g  
Regular Wide 1115g\*  
Long 1090g\*

**Length / zip options** Short / Women's– right zip  
Regular / RW / Long – left zip

**Season ratings** Summer/Spring/Autumn

**Suggested use** Trekking; Travel; Hiking; Camping

**Compressed volume\*** 6 litres

**Compression bag** Small – 10 to 3.3 litres

EN13537 Temperature Rating

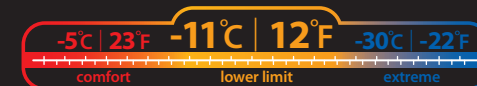

**Down** ULTRA-DRY Down™ 650+ Loft  
85/15 Premium Duck Down

**Fill weight** Short 700g  
Women's 750g  
Regular 700g  
Long 750g

**Bag weight** Short 1150g \*  
Women's 1200g \*  
Regular 1190g  
Long 1300g \*

**Length / zip options** Short / Women's– right zip  
Regular / Long – left zip

**Season ratings** Spring/Autumn/Winter-light

**Suggested use** Trekking; Travel; Hiking; Camping

**Compressed volume\*** 7.05 litres

**Compression bag** Medium – 15 to 5 litres

Women's Trek colourway

\*ASTM F1853-11 Standard for sleeping bag packing volume. Volume is for a Regular size bag.  
\* Sleeping bags weights estimated from Reg samples made.

SEATOSUMMIT



# SEA TO SUMMIT REACTOR SERIES

The Sea to Summit Reactor Series are your best choice of Sleeping Bag Liner when you need to add some warmth to your bag. Thermolite is a hollow core fibre with fantastic insulating properties. When Thermolite is knit into a fabric it allows air to be trapped inside the actual fibre, as well as in the weave of the fabric, giving greater warmth for the weight of the liner than any other material that we use.

Our regular Thermolite Reactor Liners use a knit, rather than a woven fabric, which offers a huge degree of integral stretch. This means that when you are inside your liner, you can move around without feeling constricted or claustrophobic, as the liner will stretch as you move in your sleep.

The Reactor Series now comprises 4 different weights of Thermolite fabric, giving you greater flexibility about extending the warmth of your sleeping bag.

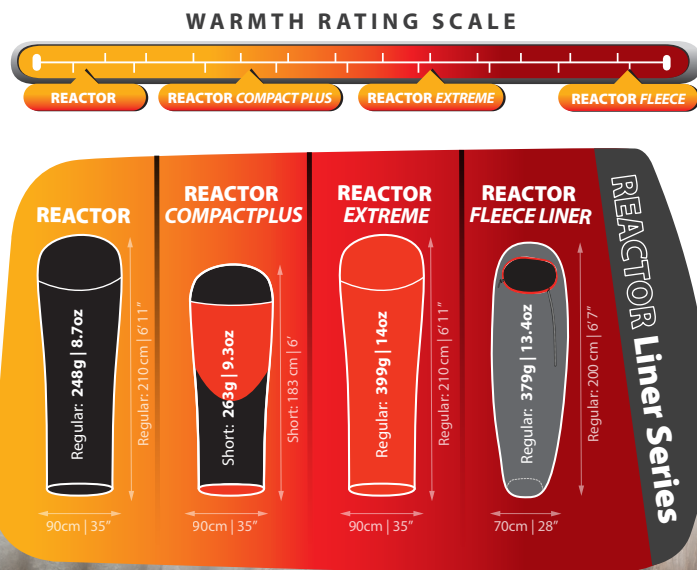

Thermolite®  
**REACTOR**  
FLEECE LINER

**NEW**



The Thermolite Fleece Liner is the warmest of our Reactor series and can be used to extend the warmth of your sleeping bag, or can also double as a stand alone summer bag. The Thermolite Fleece is incredibly warm for its weight, and we have given this fabric a brushed finish for extra comfort. The quarter zip makes it easier to get in and out of, and panelled hood can be drawn in when maximum warmth is required.

- Smaller and warmer than other fleece liners
- Technical mummy shape with one handed, easy to operate draw string hood
- Quarter zip makes it easy to get in and out
- Can be used as a stand alone sleeping bag in warmer temperatures
- Packs into its own Ultra-Sil stuff sack. Increases warmth

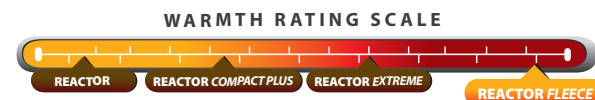

Code	Description	Colour	Weight
AREACTFLEECE	Fleece Liner with hood	Grey	420g
AREACTFLEECELONG	Fleece Liner with hood long	Grey	4XXg



## Thermolite® REACTOR EXTREME



The Reactor Extreme uses our super insulating 110g/m<sup>3</sup> to seriously increase sleeping bag performance. The spacious design is slightly tapered from head to foot to reduce weight and increase thermal efficiency, and the drawcord hood can be cinched down for extra warmth when required. This knit fabric also has serious stretch to it, making the Reactor Extreme the ideal liner for the restless sleeper.

- Mummy shape with a box foot
- Drawcord hood with mini cord lock
- Packs into its own Ultra-Sil® stuff sack

## Thermolite® REACTOR COMPACT PLUS



The Reactor CompactPlus can increase sleeping bag performance by up to 11°C with dual-weight Thermolite® fabric. Our regular 80g/m<sup>2</sup> is combined with panels of 110g/m<sup>2</sup> Thermolite® in the core body and foot box areas adding extra warmth, while the ergonomic design shaves off excess weight. Ideal for gram counters under 6 feet tall.

- First dual fabric sleeping bag liner
- 110g/m<sup>2</sup> Thermolite® panels in core body and foot areas
- Foot and torso areas are warmer
- Compact, shorter design is ideal for women and youth
- Packs into its own Ultra-Sil® stuff sack

## Thermolite® REACTOR



Our bestselling sleeping bag liner! The Reactor is made from 80g/m<sup>2</sup> Thermolite®—the lightest weight Thermolite® fabric available. Thermolite® is a hollow core fibre that provides amazing warmth for its weight and remains extremely breathable. The Reactor adds up to 8°C of warmth to a sleeping bag or can be used alone as a warm weather bag.

- Lighter weight, more packable than fleece
- Mummy shape with a box foot
- Drawcord hood with mini cord lock
- Contrasting color along the top edge makes it easier to find the opening
- Packs into its own Ultra-Sil® stuff sack

### WARMTH RATING SCALE



Code	Description	Colour	Weight
AREACTEX	Thermolite® Reactor Extreme	Up to 15°C	399g
AREACTEXLONG	Thermolite® Reactor Extreme Mummy Long	Up to 15°C	3XXg

### WARMTH RATING SCALE



Code	Description	Extra Warmth	Weight
AREACTPL	Thermolite® Reactor Plus	Up to 11°C	263g

### WARMTH RATING SCALE



Code	Description	Extra Warmth	Weight
AREACTOR	Thermolite® Reactor	Up to 8°C	248g
AREACTORLONG	Thermolite® Reactor Mummy Long	Up to 8°C	2xxxg





# Coolmax® ADAPTOR



The Coolmax® Adaptor is the most versatile model in our liner range. It provides a soft and luxurious finish, additional warmth when required in cooler conditions and efficiently wicks moisture in hot and humid conditions to provide a more comfortable sleep.

- Adapts to varied temperatures and humidity
- Versatile sleep system: use by itself or as part of a layered system
- Wicks moisture for a more comfortable night's sleep
- Comfortable stretchy fabric
- Mummy shape with a box foot
- Contrasting color along top edge makes it easier to find the opening
- Keeps sleeping bag clean
- Machine washable and quick drying
- Packaged in its own Ultra-Sil® stuff sack

Code	Description	Colour	Weight
ACMAXYHA	Coolmax® Adaptor Liner	sky blue	248g

# Premium Stretch Knit EXPANDER LINER



The Expander liner is made from a premium stretch knit poly-cotton, making it super stretchy and even warmer than a standard cotton weave liner. The stretch properties allow the Expander to move with you as you sleep, vastly increasing comfort and minimising tangles. The anti-microbial treatment keeps bacteria at bay as well as prolonging the life of your liner and sleeping bag. The anti-microbial treatment won't wash out of the liner, and does not use nano-sized particles. The treatment is approved for use by the EPA (USA) and is used in many hospitals.

- Premium stretch knit fabric that can expand twice its width
- Luxuriously comfortable
- Extends life of sleeping bags by keeping them clean
- Anti-microbial protection, keeps your liner fresh, hygienic and odour free
- Easy care, machine washable



Model #	Description	Size	Weight
AEXPSTD	Standard (Rectangular)	80 x 185cm	310g
AEXPLONG	Long (Rectangular) †	80 x 210cm	350g
AEXP Hood	Mummy (with Hood)	80 x 210cm	340g
AEXPYHA	Traveller (with Pillow Insert)	80 x 225cm	380g
AEXPDBL	Double (Rectangular) †	160 x 185cm	620g

† Navy only, ‡ Navy and Eucalyptus Green only.



## 100% Premium SILK LINER



We make our premium silk travelling sheets from the finest ripstop silk and have added Polyester/Lycra stretch panels along the length of the seams. These stretch panels allow the liner to move with you when you turn, roll and curl up in the night.

- Premium AA Grade, ripstop silk
- Polyester/Lycra stretch gussets improve comfort and life of liner
- Increases thermal performance of sleeping bags
- Machine washable and colorfast
- Lightweight, super compact
- Double folded and reinforced seams
- Extends life of sleeping bags by keeping them clean



Model #	Description	Weight
ASILKCSSTD	Standard (Rectangular)	130g
ASILKCSLONG	Long (Rectangular) †	145g
ASILKCSDB	Double (Rectangular) †	225g
ASILKCSMUMMY	Mummy (Tapered) †	125g
ASILKCSHOOD	Mummy (with Hood)	140g
ASILKCSYHA	Traveller (with Pillow Insert)	165g

† Navy only, ‡ Navy and Eucalyptus Green only.

## Premium Blend SILK + COTTON LINERS



Our lightweight Silk Cotton Travel Liners are constructed from 100% natural fibres. With double folded and reinforced seams, our travel liners will improve your sleeping bag's thermal performance whilst cocooning you in luxurious comfort.

- Ideal as hygienic travel sheets
- Improves thermal performance of sleeping bags
- Lightweight, super compact
- Friendly to sensitive skin
- Double folded and reinforced seams
- Machine washable and colourfast
- Packaged in a zippered pouch with breathable mesh panel



Code	Description	Weight
ASLKCTNSTD	Standard (Rectangular)	142g
ASLKCTNLONG	Long (Rectangular)	156g
ASLKCTNDBL	Double (Rectangular)	274g
ASLKCTNMUMMY	Mummy (Tapered)	130g
ASLKCTNHOOD	Mummy (with Hood)	140g
ASLKCTNYHA	Traveller (with Pillow Insert)	168g

## 100% Premium COTTON LINER



Cotton travelling sheets are the economical choice for the price conscious traveller. We use durable, high thread count cotton that is as comfortable and easy to care for as your bed sheets at home. The storage sack has a mesh back to enhance breathability.

- High thread-count cotton for comfort and durability
- Machine washable, colorfast and pre-shrunk
- Packaged in a zippered pouch with breathable mesh panel
- Double folded and reinforced seams



Code	Description	Weight
ASTDOS	Standard (Rectangular)	350g
ALONGOS	Long (Rectangular) †	395g
ADBLOS	Double (Rectangular) †	710g
AMUMMYOS	Mummy (Tapered) †	325g
AHOOD	Mummy (with Hood)	370g
AYHAOS	Traveller (with Pillow Insert)	425g

† Navy only.

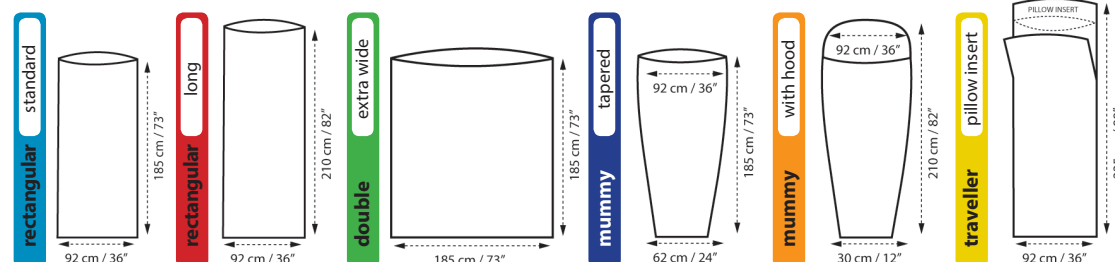



# THE SPECIALIST™

Our state-of-the-art ultra light shelter designed for technical outdoor pursuits where weight and performance are paramount.

Whether you are on a cycle touring trip, an extended unsupported trek or a paddling expedition, the Sea to Summit Specialist Shelters™ give you all the space and comfort of a tent, with the light weight and compact pack size of a bivi bag.

Each Specialist™ comes with a set of 2 poles and 6 pegs made out of 7075-T6 aluminium alloy for the best strength to weight ratio. They can also be erected with a pair of trekking poles and natural anchors making it perfect for gram saving enthusiasts, achieving a minimum packed weight of 445 grams and 633 grams for the Solo and Duo respectively.

For the shell, we have used Pertex® Endurance, a 20D ultra lightweight waterproof breathable nylon fabric in conjunction with a 15D waterproof nylon for the walls, vestibules and the floor. The Specialist™ is fully seam sealed throughout. The ultra-fine mesh panel doors keep insects away and allow for maximum ventilation. Optional lightweight Tyvek® ground sheets are also available for added floor protection.

- Ultra-light weight — just 625g for the Solo (1 person) and 846g for the Duo (2 person)
- The Solo has one entrance and one vestibule
- The Duo has two entrances and two vestibules
- Pertex® Endurance 20D nylon shell fabric that has a 1,000mm waterhead and a 7,000MVTR (Moisture Vapor Transmission Rate)
- 15D waterproof nylon walls, vestibule & floor has a 1,200mm waterhead
- Double stitched and bar tacked at all stress points for strength and endurance
- Fully seam sealed and comes with reflective guy lines
- Includes 2 x 7075 alloy poles and 6 x hard anodised 7075 alloy pegs
- Can be pitched with trekking poles and natural anchors for weight savings
- Internal storage pocket not offered on many lightweight shelters
- Optional lightweight Tyvek® groundsheets

## SOLO



Floor area: 1.35m<sup>2</sup>  
Vestibule area: 0.36m<sup>2</sup>

**Shelter**  
445g

**Poles**  
113g

**Pegs**  
67g

**Groundsheet**  
94g

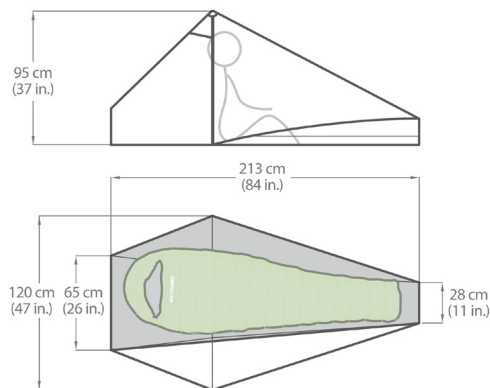

Camelbak 750ml  
Eddy bottle



Solo in stuff bag  
ø11 cm x 26 cm



Duo in stuff bag  
ø12 cm x 27 cm

## DUO



Floor area: 2.14m<sup>2</sup>  
Vestibule area: 0.76m<sup>2</sup>

**Shelter**  
633g

**Poles**  
146g

**Pegs**  
67g

**Groundsheet**  
135g

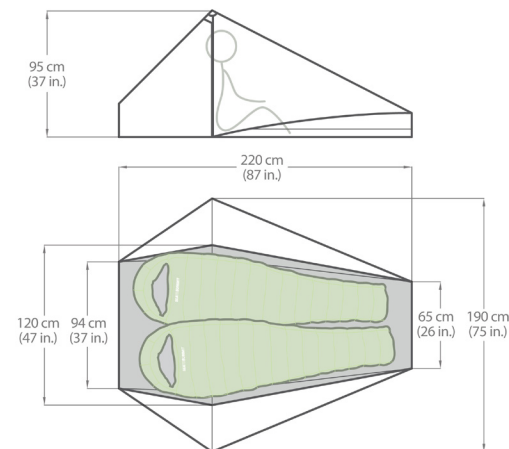

solo  
Groundsheet



duo  
Groundsheet

Code	Description	Weight (shelter)	Weight (poles)	Weight (pegs)	Weight (Total)	Floor area	Vestibule area
ASPECSOLO	The Specialist™ Solo	445g	113g	67g	625g	1.35 m <sup>2</sup>	3.9 0.36 m <sup>2</sup>
ASPECSOLOGS	Specialist™ Solo Groundsheet	—	—	—	94g	—	—
ASPECDUO	The Specialist™ Duo	633g	146g	67g	846g	2.14 m <sup>2</sup>	0.76 m <sup>2</sup>
ASPECDUOGS	Specialist™ Duo Groundsheet	—	—	—	135g	—	—



# ESCAPIST™

Escape to the wild with the versatile and ultra-lightweight tarp shelter for minimalist adventurers.

The Escapist is made from our waterproof 15D Sil/PU coated Ultra-Sil® Nano fabric. The eight Hypalon tie-out points will each hold the tip of a trekking pole and have cord adjuster and reflective guy lines pre-attached. These eight versatile points help the Escapist achieve a wide variety of setup options and also attach easily to the Escapist Mesh Inners, available separately.

The Large Escapist Tarp is 3 x 3m, weighs 440g and can comfortably sleep two when set up as an A-frame. It also makes a good tent awning or sun shelter.

The Medium Escapist is 2 x 2.6m, weighs 300g and protects two sleepers from the rain when set up close to the ground as an A-Frame.

## ESCAPIST inners

Sometimes persistent insects or splash from a hard rain threaten to ruin a good trip. Our Escapist Mesh Inners have no poles and are designed to hang under our Escapist Tarps. They can also be pitched without an Escapist Tarp by using trekking poles, guy lines, trees and pegs.

The Ultra-Mesh Bug Tent has a 15D Ultra-Sil® Nano tape sealed tub floor with generous splash skirt and has a zippered door. In heavy rain an extra ground sheet is recommended.

## PEGS

See page 71 for Ground Control Pegs

## ESCAPIST groundsheets

A Tyvek ground sheet is invaluable for protecting your gear from ground water, thorns, mud and dirt. Our Tyvek Groundsheet is sized to fit under either of the Escapist mesh Inners. It is a very tough, waterproof material that sheds mud and water easily.

Code	Description	Size	Weight
AESCGS	Escapist Groundsheet	2.2 x 1.3m	165g

# 15D TARPS



15D ULTRA-Sil®

Medium: 2 x 2.6m  
Large: 3 x 3m

- Made from 15 Denier Sil/PU coated 1,200mm waterhead rated nylon
- Eight Hypalon and bar-tack reinforced tie-out points
- Extremely lightweight and compact



Reinforced corner with cord lock and guy rope



A trekking pole can be placed through the circular bar-tack



CamelBak 750ml Eddy bottle



Medium in stuff bag ø8.5 x 19cm



Large in stuff bag ø9 x 23cm

Code	Description	Size	Weight
AESCTARPM	Escapist 15D Tarp - Medium	2 x 2.6m	300g
AESCTARPL	Escapist 15D Tarp - Large	3 x 3m	440g

# INNERS



## ULTRA-MESH BUG TENT

15D ULTRA-MESH

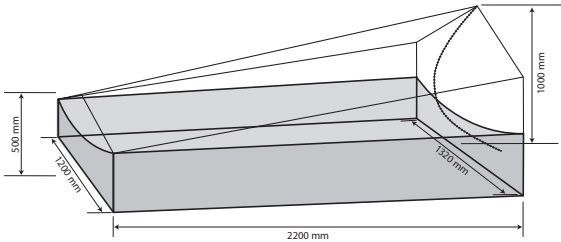

- 15D Ultra-Sil® Nano floor and walls with curved zip entrance
- Ultra-Mesh upper is strong and durable

Code	Description	Size	Weight
AESCUMBUGTENT	Escapist Ultra-Mesh Bug Tent	2.2 x 1.3 x 1m	385g



# HAMMOCKS

Sea to Summit Hammocks are a technical, light and very compact bit of gear. With quick and easy-to-use set-up and adjustment they are great for recreational day-trippers relaxing in the outdoors and gram-saving adventurers sleeping overnight.

Pack size has been reduced by using minimalist buckles and high-strength, low-density fabrics inside a Cordura Nylon compression bag. Combined with 15mm webbing Suspension Straps that fit inside the compression bag the whole system can be a small and light addition to your pack.

A range of lightweight accessories are available to upgrade your hammock into a sleep system including a tarp, bug net, and gear sling.

# ULTRALIGHT HAMMOCK

2.6 x 1.2m | 8.5 x 3.9ft  
140g | 5.0oz



Quick Connect buckles allow easy set-up and fine-tuning



Ultra-Sil® compression sack for a compact and protected hammock



Extremely light fabric and tiny pack size



COMPRESSED SIZE: 90mm | 3.5"

Ultra-Sil® 30D siliconised, high-tenacity Cordura® nylon for exceptional strength

Water resistant, durable storage

High strength buckle works with Suspension Straps

Extra length so Suspension Straps can be stored inside

Bar-tack reinforced stress points

Ripstop nylon for lightweight strength

Highly breathable fabric wicks moisture away

Triple bar-tacked webbing loop

Our Ultralight Hammocks features a specially designed 20D Nylon monofilament fabric. It's whisper-light appearance is matched on the scales, coming in at a tiny 140g. The fabric is more than strong enough to take the load of a sleeping camper, rated at 135kg. Being a monofilament fabric, it is also highly compressible making for a miniscule packed size. The buckle on the Ultralight is made from high strength, lightweight aluminium 6061 to shave extra grams. The webbing loop is triple bar tacked to the hammock to ensure long term durability.

Code	Description	Size	Weight	Colours
AHAMULS	Hammock Ultralight Single	2.6 x 1.2m	140g	Yellow, or Grey



# PRO HAMMOCK SINGLE

3.0 x 1.5m | 9.8 x 4.9ft  
360g | 12.7oz



Holds  
**180kg**  
**400lbs**

Quick Connect buckles allow easy set-up and fine-tuning



Ultra-Sil® compression sack for a compact and protected hammock



Comfortable, breathable and soft ripstop Nylon



COMPRESSED SIZE: 100mm | 3.9"

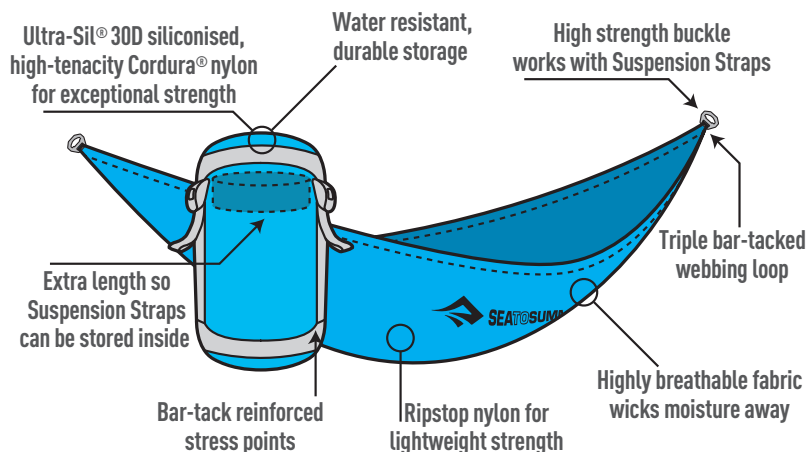

# PRO HAMMOCK DOUBLE

3.0 x 1.9m | 9.8 x 6.2ft  
450g | 1.0lb



Holds  
**180kg**  
**400lbs**

Quick Connect buckles allow easy set-up and fine-tuning



Ultra-Sil® compression sack for a compact and protected hammock



Comfortable, breathable and soft ripstop Nylon



COMPRESSED SIZE: 120mm | 4.7"

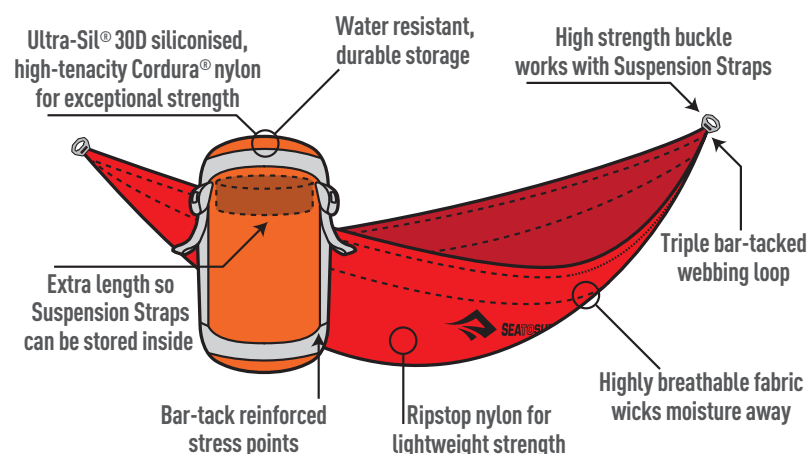

The Pro Hammock reflects the high quality, technical drive behind Sea to Summit. We have analysed the products on the markets and sought to improve every aspect: materials, construction, weight, bulk, and ease of use. Constructed from soft, ripstop Nylon with high strength plated steel buckles and Cordura Nylon compression bag. One of the lightest and most compact standard hammocks on the market. Designed to work seamlessly with the buckles of the Suspension Straps and Tree Protector to create a simple, streamline system.

Code	Description	Size	Weight	Colours
AHAMS	Hammock Pro Single	3.0 x 1.5m	360g	Blue, Red, or Lime
AHAMD	Hammock Pro Double	3.0 x 1.9m	450g	Blue, Red, or Lime



# ACCESSORIES

## SUSPENSION STRAPS

Set of straps rated to 180kg | 400lbs  
3.0m | 9.8ft  
170g | 6.0oz



Compact and light-  
fit inside hammock  
compression bag



High-strength,  
quick-connect buckles  
designed for  
Sea to Summit Hammocks



Non-stretch 15mm  
polyester webbing with  
reflective thread

PACKED SIZE: 40mm | 1.6"

Suspension Straps are required to fully utilise the Quick Connect buckle fitted to the hammock. At 40mm tall they are one of the lightest and most compact suspension straps on the market. The Suspension Strap is made from 3 meters of non-stretch webbing with two high strength steel buckles. Circle the strap around a tree or anchor point and insert into the hammock buckle. The length of the strap can be easily fine-tuned to achieve a comfortable 30 degree hang.



Code	Description	Size	Weight	Colours
AHAMSS	Suspension Straps	15mm x 3.0m (2 pack)	170g	Grey

## TREE PROTECTORS

Set of protectors rated to 180kg | 400lbs  
1.5m | 4.9ft  
135g | 4.8oz



Compact and light-  
fit inside hammock  
compression bag



High-strength,  
quick-connect buckles  
designed for 'Sea to Summit  
Suspension Straps'

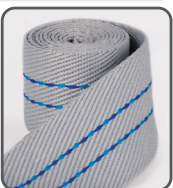

38mm | 1.5"  
polyester webbing  
distributes load

PACKED SIZE: 40mm | 1.6"

Sea to Summit is a proud proponent of Leave No Trace®, and our Tree Protectors will ensure that the trees you hang your hammock from will be there for many more generations. Thin straps can remove the outer layer of bark from trees, which can prevent the tree from supplying nutrients. 38mm webbing distributes the hammock load and reduces wear on the tree. High strength plated steel buckles quickly attach to the Suspension Straps as a simple and streamline system.



Code	Description	Size	Weight	Colours
AHAMTP	Tree Protectors	38mm x 1.5m (2 pack)	135g	Grey

## HAMMOCK TARP

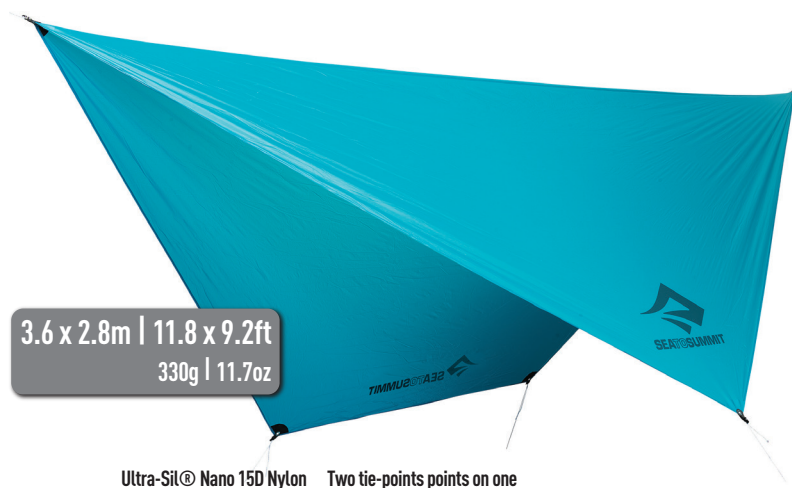

3.6 x 2.8m | 11.8 x 9.2ft  
330g | 11.7oz

Ultra-Sil® Nano 15D Nylon  
fabric for advanced strength  
to weight performance

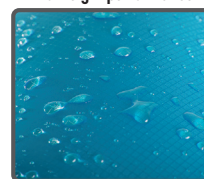

Two tie-points points on one  
side for protection against  
high wind or driving rain



5 Hypalon tie-out points each  
hold the tip of a trekking pole



Lying on a slight angle  
results in a flatter,  
more comfortable  
position

Two tie-out points this  
side for protection  
against high wind or  
driving rain

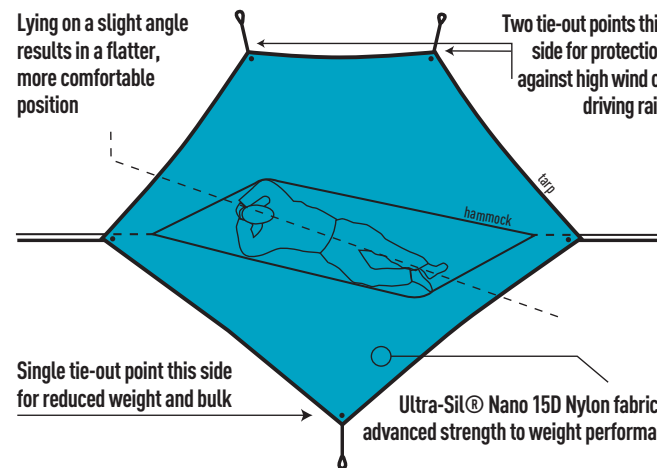

Single tie-out point this side  
for reduced weight and bulk

Ultra-Sil® Nano 15D Nylon fabric for  
advanced strength to weight performance

A Hammock Tarp compliments your lightweight and compact hammock by providing the most effective coverage without adding excess weight or bulk. The minimalist design tapers towards the ends where the hammock narrows and has a single tieout point on one side providing enough room to cook under while sitting on your hammock. Two tie-out points on the opposite side can be pegged close to the ground for protection against prevailing wind and rain.

Code	Description	Size	Weight	Colours
AHAMTARP	Hammock Tarp	3.6 x 2.8m	330g	Blue



# HAMMOCK BUG NET

2.95 x 0.8m | 9.7 x 2.6ft  
380g | 13.4oz

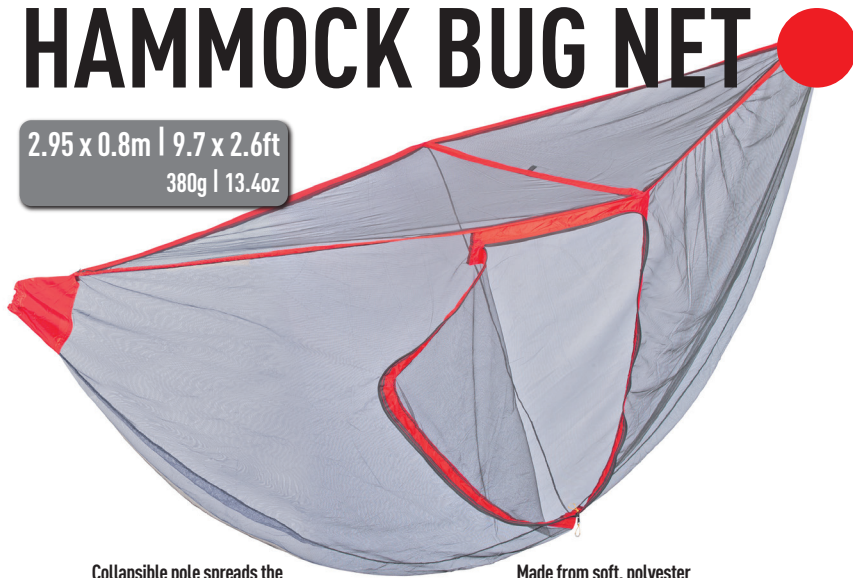

Collapsible pole spreads the mesh away from your body for a spacious feeling



Large right-angle zip opens wide for easy access



Made from soft, polyester mesh with 80 holes/cm<sup>2</sup> for excellent bug protection

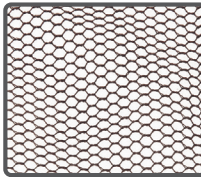

80cm | 31" collapsible pole spreads the mesh away from your body for a spacious feeling and protection from bugs that can bite through the hammock fabric

Made from soft, polyester mesh with 80 holes/cm<sup>2</sup> for excellent bug protection

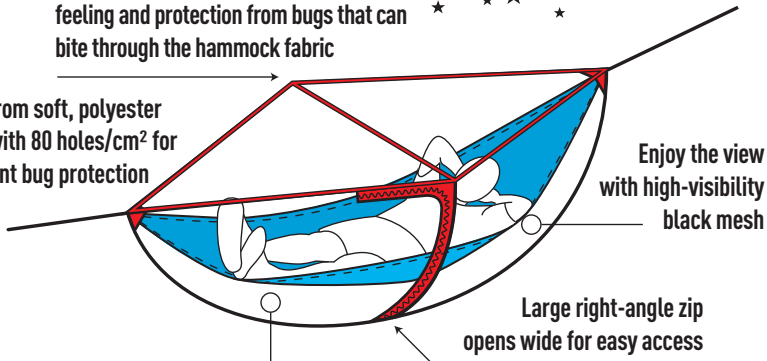

No ridgeline means uninterrupted star-gazing

Enjoy the view with high-visibility black mesh

Large right-angle zip opens wide for easy access

The Hammock Bug Net is designed for easy set-up and effective protection from mosquitoes and other bugs while using your hammock. The breathability and comfort of a hammock is ideal for warm or tropical weather but flying and crawling insects are all too common. The Hammock Bug Net fits all STS Hammocks and will give you the peace of mind to enjoy the outdoors.

Code	Description	Size	Weight	Colours
AHAMBUG	Hammock Bug Net	2.95 x 0.8m	380g	Black

# GEAR SLING

1.35 x 1.35m | 4.4 x 4.4ft  
165g | 5.8oz



Super fast set-up and adjustment

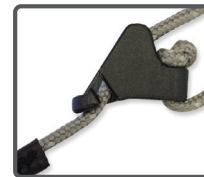

Keeps your gear clean, dry and within arms reach



Made with ripstop Nylon and reflective cord



The Gear Sling gets your backpack off the ground so it's clean and dry.

While you relax in your hammock keep your backpack and essential items\* within arm's reach.

\*good book and a beer.

Includes a durable stuff sack made from Ultra-Sil<sup>®</sup> 30D siliconised, high-tenacity Cordura<sup>®</sup> nylon

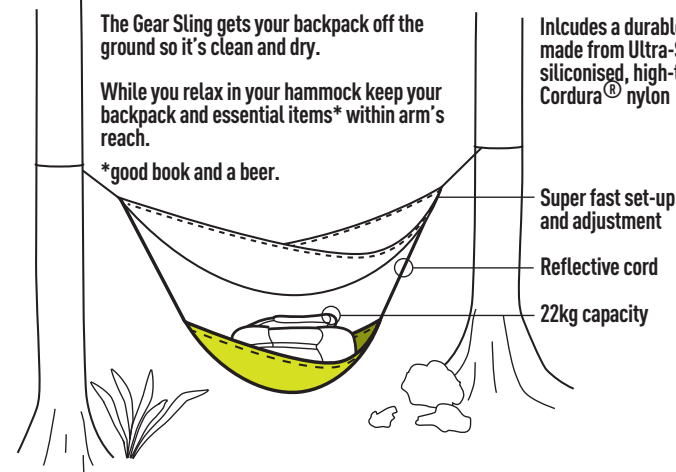

Super fast set-up and adjustment

Reflective cord

22kg capacity

A simple design to keep your backpack off the ground, and essential items within arm's reach. By essential, we mean a good book and a beer. Features super fast set-up and adjustment with nylon cam-hook, reflective cord for visibility at night and a 22kg capacity.

Code	Description	Size	Weight	Colours
AHAMGS	Gear Sling	1.4 x 1.4m	165g	Lime



# SEATO SUMMIT

## Dry Storage Sacks & Bags

With the range of Sea to Summit's dry storage options spanning from the ultra-light **Nano Dry Sacks** to the super burly 600D **Hydraulics**, it's important to know which product is the right choice for your customer's intended use and activity. For instance, feather-weight fabrics like **Ultra-Sil®** are ideal for backpackers, but in environments where higher abrasion resistance is required the **Big River** or **Stopper** or **Hydraulic** fabrics are recommended.

What is important to keep in mind when selling a dry bag or dry sack is how will it be used.

The intended use of the dry bag will also influence which product you should recommend. If your customer is encountering situations where there is standing water in the bottom of a canoe, for example, where someone might be leaning against the bag (adding pressure), then you will want to recommend a bag with a thicker fabric with a higher hydrostatic head like the **Big River Dry Bag** or the **Stopper**.

It's also important to understand that there is more to waterproof performance than what material the dry bag is made of. Much of the performance is dependent on the user properly rolling down and sealing the bag.





## ULTRA-SIL® NANO DRY SACKS

(our lightest)



Fabric: Ultra-Sil Nano™  
15D Siliconized Nylon

Suggested use:  
In a backpack, super lightweight hiking,  
climbing, cycle touring

Blue Green Orange

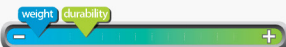

## ULTRA-SIL® 30D DRY SACKS



Fabric: Ultra-Sil® 30D  
CORDURA® brand nylon

Suggested use: In a backpack, longer  
lightweight hikes,  
adventure travels, cycle touring

Orange Berry Blue Green



## ULTRA-SIL® VIEW DRY SACKS



Fabric: Ultra-Sil® 30D CORDURA® brand  
nylon with TPU window

Suggested use: In a backpack, longer  
lightweight hikes,  
adventure travels, cycle touring

Orange Berry Blue Green



## LIGHTWEIGHT DRY SACKS



Fabric: 70D high thread count nylon, fully  
seam sealed

Suggested use: Lightweight hikes,  
adventure travels, cycle touring in wet  
areas, ski touring

Black Yellow Orange Blue Green

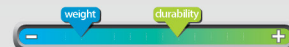

## eVAC® DRY SACKS



Fabric: 70D high thread count nylon, with  
eVent® fabric base

Suggested use: Storage of clothing,  
sleeping bags

Blue Grey

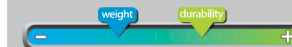

## ULTRA-SIL® COMPRESSION DRY SACKS



Fabric: Ultra-Sil® 30D CORDURA® brand  
nylon with eVent® fabric base

Suggested use: In a backpack, longer  
lightweight hikes,  
adventure travels, cycle touring

Dark grey



## eVent® COMPRESSION DRY SACKS



Fabric: 70D high thread count nylon, with  
eVent® fabric base

Suggested use: Storage of clothing,  
sleeping bags, jackets, everything you can  
compress.

Grey



## LIGHTWEIGHT SLING DRY SACK



Fabric: Strong and durable  
70D nylon fabric

Suggested use: easy way to carry your  
gear with the benefit of waterproof  
protection.

Yellow Blue



## BIG RIVER DRY BAG



Fabric: 420D waterproof  
riprist TPU laminated nylon

Suggested use: Canoeing, kayaking,  
rafting, general boating.

Black Yellow Blue Green



## STOPPER DRY BAGS



Fabric: 210D nylon with TPU lamination  
on the outer face

Suggested use: Canoeing, kayaking,  
rafting, general boating.

Yellow Green Blue



## CLEAR STOPPER DRY BAGS



Fabric: TPU with 210D TPU laminated base &  
welded construction.

Suggested use: Canoeing, kayaking,  
rafting, general boating.

Yellow Green Blue Black



## HYDRAULIC DRY BAGS & HYDRAULIC DRYPACKS

(our most rugged)



Fabric: 600D TPU laminated fabric with  
completely welded construction.

Suggested use: Extreme conditions that  
demand abrasion resistance

Yellow Green Blue Black

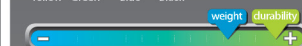



## ULTRA-SIL® Nano DRYSACK

15D ULTRA-Sil®



Using a 15D Sil/PU nylon fabric we call Ultra-Sil® Nano, a lightweight side release buckle and a thinner roll top closure we have created a dry sack that is 30% lighter than our 30D Ultra-Sil® Dry Sacks!

- Ultra-Sil® Nano 15D nylon fabric for advanced strength to weight performance
- Ultra-Sil® Nano has a 1,200mm waterhead
- Fully seam-sealed for water resistance
- Reinforced stitching for greater seam strength on all stress points
- Hypalon roll top closure does not wick moisture
- Siliconised fabric for easy packing
- Compact and super lightweight
- Oval base design for easy packing
- Designed for ultra light backpacking



Code	Description	(oval base) x Height	Weight
AUNDS1	Ultra-Sil® Nano Dry Sack - 1L	(13 x 7.5) x 24cm	13g
AUNDS2	Ultra-Sil® Nano Dry Sack - 2L	(15 x 9.5) x 28.5cm	16g
AUNDS4	Ultra-Sil® Nano Dry Sack - 4L	(17 x 11.2) x 33cm	19g
AUNDS8	Ultra-Sil® Nano Dry Sack - 8L	(20 x 15) x 47cm	24g
AUNDS13	Ultra-Sil® Nano Dry Sack - 13L	(22.5 x 16.5) x 52cm	28g
AUNDS20	Ultra-Sil® Nano Dry Sack - 20L	(26 x 20) x 63cm	36g
AUNDS35	Ultra-Sil® Nano Dry Sack - 35L	(31 x 25) x 70cm	46g

## ULTRA-SIL® DRYSACK

Award-winning, light and strong



CORDURA® FABRIC

30D ULTRA-Sil®



The ideal dry sack for backpackers.

- Ultra-Sil® 30D siliconised high-tenacity CORDURA® nylon fabric for exceptional strength
- Ultra-Sil® fabric has a 2,000mm waterhead
- Non-wicking Hypalon roll-top closure with stiffener at the top for an improved seal
- Fully seam sealed for water resistance
- Translucent for easy visibility of contents
- Slippery finish for easy packing
- Round base in all sizes
- Use: backpackers, cycling touring, travellers



Code	Description	Base x Height	Weight
AUDS1	Ultra-Sil® Dry Sack - 1L	ø11 x 24cm	20g
AUDS2	Ultra-Sil® Dry Sack - 2L	ø13 x 29cm	23g
AUDS4	Ultra-Sil® Dry Sack - 4L	ø15 x 33cm	26g
AUDS8	Ultra-Sil® Dry Sack - 8L	ø17 x 46cm	30g
AUDS13	Ultra-Sil® Dry Sack - 13L	ø22 x 53cm	40g
AUDS20	Ultra-Sil® Dry Sack - 20L	ø25 x 61cm	50g
AUDS35	Ultra-Sil® Dry Sack - 35L	ø30 x 70cm	65g

## ULTRA-SIL® View DRYSACK



CORDURA® FABRIC

30D ULTRA-Sil®



Our Ultra-Sil® Dry Sack with a clear TPU window to easily view the contents inside. The TPU window is RF welded into the side panels of the dry sack. The RF welding produces a bond as strong as the materials being joined.

- Ultra-Sil® 30D siliconised high-tenacity CORDURA® nylon fabric for exceptional strength
- Ultra-Sil® fabric has a 2,000mm waterhead
- Hypalon roll top closure does not wick moisture
- Polyurethane coated and fully seam sealed for water resistance
- Reinforced stitching for greater seam strength on all stress points
- Super compact and ultra lightweight
- Round base design in all sizes
- Use: backpackers, cycling touring, travellers



Code	Description	Base x Height	Weight
AUVDS1	Ultra-Sil® View Dry Sack - 1L	ø11 x 24cm	22g
AUVDS2	Ultra-Sil® View Dry Sack - 2L	ø13 x 29cm	28g
AUVDS4	Ultra-Sil® View Dry Sack - 4L	ø15 x 33cm	33g
AUVDS8	Ultra-Sil® View Dry Sack - 8L	ø17 x 46cm	43g
AUVDS13	Ultra-Sil® View Dry Sack - 13L	ø22 x 53cm	53g
AUVDS20	Ultra-Sil® View Dry Sack - 20L	ø25 x 61cm	66g
AUVDS35	Ultra-Sil® View Dry Sack - 35L	ø30 x 70cm	85g



## Lightweight DRYSACK

**70D** WATERPROOF  
FABRIC



Versatile, light and durable, these bags offer high quality construction and performance at a great price.

- Lightweight 70D nylon with fully taped seams
- 10,000mm waterhead, lightweight durable nylon
- White interior for greater interior visibility
- Hypalon roll top closure
- D-ring attachment point at buckle
- Round base on all sizes
- Use: backpacking, cycle touring, paddling, general boating



Code	Description	Base x Height	Weight
ADS1	Lightweight Dry Sack - 1L	ø11 x 24cm	30g
ADS2	Lightweight Dry Sack - 2L	ø13 x 29cm	38g
ADS4	Lightweight Dry Sack - 4L	ø15 x 33cm	44g
ADS8	Lightweight Dry Sack - 8L	ø17 x 46cm	58g
ADS13	Lightweight Dry Sack - 13L	ø22 x 53cm	72g
ADS20	Lightweight Dry Sack - 20L	ø25 x 61cm	86g
ADS35	Lightweight Dry Sack - 35L	ø30 x 70cm	115g

## evac™ DRYSACK

**eVent**

**70D** WATERPROOF  
FABRIC



We use waterproof, air permeable eVent® fabric on the base for valve-free air expulsion, allowing compact packing. Instead of straps for compression, just roll the sack down and air is pushed out of the base. Then close the buckle and you've just saved space. These sacks are oval-shaped, rather than round so they better fit the internal contours of a backpack.

- Air permeable, waterproof eVent® fabric base
- Valve-free air expelling design for compact packing
- 70D fabric for strength
- Oval base resists rolling, packs more efficiently
- Waterproof non-wicking Hypalon roll top closure
- 10,000mm waterhead, lightweight durable nylon
- All seams are double stitched and tape sealed
- White interior for better visibility of contents
- Use: storage of compressible contents, such as clothes and sleeping bags



Code	Description	(Oval Base) x Height	Weight
AEDS3	eVac Dry Sack - 3L	(17x11cm) x 28cm	42g
AEDS5	eVac Dry Sack - 5L	(17x11cm) x 39cm	48g
AEDS8	eVac Dry Sack - 8L	(21x13cm) x 44cm	58g
AEDS13	eVac Dry Sack - 13L	(23x15cm) x 51cm	69g
AEDS20	eVac Dry Sack - 20L	(27x17cm) x 60cm	86g
AEDS35	eVac Dry Sack - 35L	(33x21cm) x 70cm	112g
AEDS65	eVac Dry Sack - 65L	(38x25cm) x 85cm	148g





# Hydraulic Dry Bag

## Our most rugged dry bag

This super heavy duty dry bag is specifically designed to perform in extreme conditions where toughness and abrasion resistance are required. The Hydraulic is made from 600D TPU laminated fabric with a completely welded construction for durable waterproof seams and a snag free seam profile. The fabric is PVC free and UV resistant. It sheds water and does not crack in extreme cold.

The unique molded interlocking closure securely seals the bag for waterproof performance. The dry bags have an oval base to resist rolling and take less room when stacked. Heavy duty Hypalon™ lash loops are RF welded at the sides and provide secure attachment or lashing points.

- 600D, TPU laminated heavy duty waterproof fabric
- Non-wicking TPU roll top closure with innovative interlocking profile that is secure and waterproof
- Welded construction for permanently sealed seams
- Durable UV resistant PVC free fabric withstands cold temperatures
- High performance abrasion resistant fabric
- Oval base to resist rolling
- Features a replaceable buckle with stainless steel pins
- Lash loops for secure attachment

Patent pending Field Repair Buckle see page 57



Code	Description	(Oval Base) x Height	Weight
AHYDB8	Hydraulic Dry Bag - 8L	(21 x 13cm) x 44cm	246g
AHYDB13	Hydraulic Dry Bag - 13L	(23 x 15cm) x 51cm	302g
AHYDB20	Hydraulic Dry Bag - 20L	(27 x 17cm) x 60cm	424g
AHYDB35	Hydraulic Dry Bag - 35L	(33 x 21cm) x 70cm	553g
AHYDB65	Hydraulic Dry Bag - 65L	(38 x 25cm) x 85cm	743g



**SUPER HEAVY DUTY**

**600D HYDRAULIC FABRIC**

**PVC free**

**tpu**  
Thermoplastic Polyurethane  
Durable - Resistant to Cold



Non-wicking TPU roll top closure with innovative interlocking profile



Welded lash loops for secure attachment

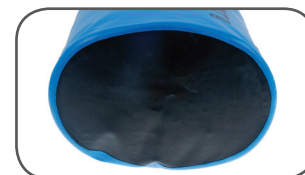

Oval base to resist rolling



Completely welded construction for durable waterproof seams and a snag-free seam profile



## Big River DRYBAG

Rugged and durable

**420D** WATERPROOF  
FABRIC



Super strong and abrasion resistant, this non-PVC mid-weight dry bag has space saving low profile Hypalon lash loops on the sides for secure stacking. Features a roll-resistant oval shape. A great choice for rugged water sports like kayaking, canoeing, and rafting.

- Super strong and abrasion resistant 420D nylon fabric
- TPU laminated fabric with 10,000mm waterhead
- Waterproof, double stitched, reinforced, tape sealed seams
- Hypalon lash loops for attachment/stacking
- Waterproof Hypalon roll top closure does not wick moisture
- White interior for greater visibility of contents



Code	Description	(Oval Base) x Height	Weight
ABRDB3	Big River Dry Bag - 3L	(17 x 11cm) x 28cm	79g
ABRDB5	Big River Dry Bag - 5L	(17 x 11cm) x 39cm	96g
ABRDB8	Big River Dry Bag - 8L	(21 x 13cm) x 44cm	106g
ABRDB13	Big River Dry Bag - 13L	(23 x 15cm) x 51cm	128g
ABRDB20	Big River Dry Bag - 20L	(27 x 17cm) x 60cm	184g
ABRDB35	Big River Dry Bag - 35L	(33 x 21cm) x 70cm	239g
ABRDB65	Big River Dry Bag - 65L	(38 x 25cm) x 85cm	293g

## Stopper™ DRYBAGS



**210D** STOPPER  
FABRIC



These fully welded dry bags are made from 210D nylon fabric with TPU lamination on the outer face for durability, water shedding, and abrasion resistance. The clean profile and oval base resists rolling and allows for easy packing. The high strength fabric is UV resistant and won't crack in extreme cold.

- 210D nylon fabric with TPU laminate
- Durable & smooth water shedding exterior
- Waterproof TPU roll top closure does not wick moisture
- All welded construction for permanently sealed seams
- Features the patent pending Field Repair Buckle with stainless steel pins



Code	Description	(Base) x Height	Weight
ASDB5	Stopper Dry Bag - 5L	(17x11cm) x 39cm	88g
ASDB8	Stopper Dry Bag - 8L	(21x13cm) x 44cm	101g
ASDB13	Stopper Dry Bag - 13L	(23x15cm) x 51cm	125g
ASDB20	Stopper Dry Bag - 20L	(27x17cm) x 60cm	180g
ASDB35	Stopper Dry Bag - 35L	(33x21cm) x 70cm	240g
ASDB65	Stopper Dry Bag - 65L	(38x25cm) x 85cm	327g

## Clear Stopper™ DRYBAGS



**PVC free**



The Clear Stopper shares the same rugged yet light construction of our regular Stopper dry bags but with an optical grade transparent TPU body to aid organisation and finding gear quickly.

- Fully waterproof TPU fabric is abrasion and UV resistant, impervious to cracking in the extreme cold
- Keeps contents dry in wet situations where the bag is not continuously submerged
- Oval base and space saving low profile shape resists rolling and stacks easily
- Optic grade clear TPU resists yellowing with age
- Durable and smooth water shedding exterior
- Waterproof TPU roll top closure does not wick moisture
- Welded construction for permanently sealed seams
- Field replaceable side release buckle
- PVC free

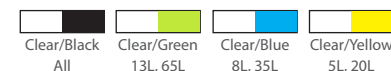

Code	Description	(Base) x Height	Weight
ASDB5CLR	Clear Stopper Dry Bag - 5L	(17x11cm) x 39cm	115g
ASDB8CLR	Clear Stopper Dry Bag - 8L	(21x13cm) x 44cm	150g
ASDB13CLR	Clear Stopper Dry Bag - 13L	(23x15cm) x 51cm	189g
ASDB20CLR	Clear Stopper Dry Bag - 20L	(27x17cm) x 60cm	246g
ASDB35CLR	Clear Stopper Dry Bag - 35L	(33x21cm) x 70cm	325g
ASDB65CLR	Clear Stopper Dry Bag - 65L	(38x25cm) x 85cm	452g



# Rapid, Flow & Sprint DryPacks

High performance waterproof daypacks for *all* your outdoor adventures

Sea to Summit DryPacks combine all of our manufacturing expertise in creating waterproof products with comfortable and high-performance pack design. Our DryPacks will give you the confidence to venture out on any adventure, no matter how inclement the weather forecast, without worrying about the contents of your pack getting waterlogged.

## 420D Series - Rapid and Flow

**420D** WATERPROOF FABRIC

Made of TPU laminated, 420D nylon with fully seam sealed construction, these rugged daypacks are the obvious choice for any adventure into wet, rainy or snowy terrain. The top loading main chamber has a waterproof roll top closure with side straps to maintain a streamlined, minimal design. The ventilated and perforated shoulder straps, removable waist strap, and ergonomic back shape provide comfort even with heavy loads. The inside is white for better visibility of contents and has a zippered pocket that keeps smaller items from disappearing to the bottom of the pack.

**The Rapid 26L DryPack** has stretch mesh side pockets and a large exterior zippered pocket.

**The Flow 35L DryPack** has a removable padded waist belt and features Hypalon Lash Loops to fit Sea to Summit Accessory Straps or bungee cord. Together with the hook release compression straps on both sides, the Flow offers numerous options for attaching gear. It also has large exterior zippered pocket.



## 210D Series - Sprint

**NEW**

**210D** WATERPROOF FABRIC

Combining a mix of 420D nylon on the base for abrasion resistance, and TPU laminated 210D nylon in the main compartment to reduce weight, the Sprint 20L DryPack offers waterproof performance in a sleek and slimline package. To maintain the balance between weight and performance we have created a lightweight 3D mesh harness which still offers amazing ventilation and carrying comfort. The Sprint DryPack is seam sealed throughout, and fastened with a non-wicking roll top closure for maximum waterproof performance. An internal zippered pocket and supplied bungee cord rounds out the package.

- Waterproof TPU laminated fabrics
- White PU Coating on the inside of the bag provides better visibility
- Top loading roll top main chambers
- Fully seam sealed construction
- Streamlined, minimal designs
- Internal zippered pockets for small items
- Ventilating, perforated shoulder straps



Code	Description	Volume	Weight
AWDP20	Sprint DryPack	20L	360g
AWDP26	Rapid DryPack	26L	760g
AWDP35	Flow DryPack	35L	1210g





# Hydraulic Dry Pack

With removable harness

**SUPER HEAVY DUTY**

**600D** HYDRAULIC FABRIC

PVC free

tpu

The removable harness on our Hydraulic Dry Pack makes portaging a whole lot easier - whether on the river, in the airport or out in the field. The Hydraulic™ Dry Pack is a great option for carrying large volumes of gear when a traditional backpack just isn't suitable.

The Hydraulic™ harness is an open construction of EVA foam and air mesh, allowing plenty of air flow and rapid drying without sacrificing any comfort. The Harness attaches to compatible Hydraulic™ Dry Bags with a series of 7075-T6 aluminium buckles as tough as the bags themselves.

- Quick drying EVA foam straps and air mesh construction
- 7075-T6 aluminium buckles are robust and fail safe
- Fully adjustable back length and height adjustable sternum straps
- Low-profile attachment points to reduce snagging when harness is not attached
- Easy to put on and take off
- 600D TPU laminated heavy duty waterproof fabric
- Non-wicking TPU roll top closure with innovative interlocking profile that is secure and waterproof
- Welded construction for permanently sealed seams
- Durable UV resistant PVC free fabric withstands cold temperatures
- High performance abrasion resistant fabric
- Oval base to resist rolling
- Features a replaceable buckle with stainless steel pins
- Lash loops for secure attachment



Patent pending Field Repair Buckle

Code	Description	(Oval Base) x Height	Weight
AHYDBHS35	Hydraulic Dry Pack - 35L	(33 x 21cm) x 70cm	1010g
AHYDBHS65	Hydraulic Dry Pack - 65L	(38 x 25cm) x 85cm	1340g
AHYDBHS90	Hydraulic Dry Pack - 90L	(42 x 30cm) x 100cm	1550g
AHYDBH120	Hydraulic Dry Pack - 120L	(47 x 32cm) x 113cm	1790g



Fully adjustable back length

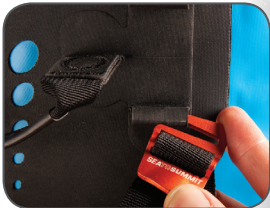

Easy to put on and take off



Quick drying straps with EVA foam and air mesh construction



7075-T6 aluminium buckles are robust and fail safe



## TPU Guide ACCESSORY CASES



This fully waterproof accessory case is exceptionally resistant to the demands of the trail or river. Welded construction and a super reliable roll top closure with double fold and double velcro provides fully waterproof and dust proof performance. The PVC-free TPU material is strong, durable, flexible and resistant to UV and extreme cold—so it can be folded numerous times for pocket storage without cracking or discoloring. Designed with top corner anchor points for versatility.

- Meets IPX8 testing standards of being waterproof at 10 metres for 1 hour when used correctly
- Watertight roll-top closure
- Top corner anchor points
- Convenient neck strap included
- Flexible and crease resistant
- Freeze proof—will not crack
- High strength, PVC-free TPU material
- A touch-screen device will work inside the case



Code	Description	Size	Weight
AACTPUS	TPU Accessory Case - Small	135 x 105mm	22g
AACTPUM	TPU Accessory Case - Medium	165 x 120mm	28g
AACTPUL	TPU Accessory Case - Large	215 x 150mm	34g

## TPU Guide MAP CASES

Made with TPU, totally welded construction and a super strong closure to provide fully waterproof and dust proof performance. The PVC-free TPU material is strong, durable, flexible and resistant to UV and extreme cold - so it can be folded numerous times for pocket storage without cracking or discoloring. Designed with a detachable neck strap and corner anchor points for versatility.

- Totally welded construction—no stitches
- Super strong Ziploc® closure
- Anchor points on all corners for versatility
- Detachable neck strap
- Flexible and crease resistant
- UV resistant for superior long lasting clarity
- Freeze proof—will not crack in extreme cold
- Abrasion resistant, high strength, PVC free, TPU material

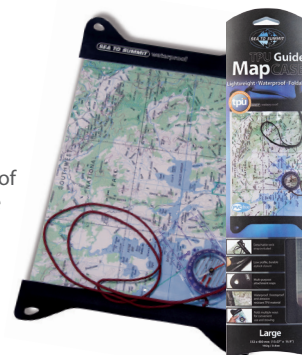

Code	Description	Size	Weight
AMAPTUS	TPU Guide Map Case - Small	212 x 302mm	51g
AMAPTUM	TPU Guide Map Case - Medium	282 x 332mm	78g
AMAPTUL	TPU Guide Map Case - Large	332 x 430mm	102g

## Waterproof MAP CASES

Waterproof and dust proof protection for maps, documents or anything you need to keep dry. Adventure racers love the adjustable neck strap feature and mountain bikers can thread the strap to their handle bars.

- Made of cold resistant PVC
- Waterproof welded roll-top case
- UV stable material won't yellow
- Adjustable webbing neck strap



Code	Description	Size	Weight
AWMCS	Waterproof Map Case - Small	210 x 300mm	158g
AWMCL	Waterproof Map Case - Large	280 x 330mm	215g

## TPU Guide WATERPROOF CASE for iPhone® and Smartphones



Our TPU Guide Waterproof Phone Cases are a slim yet robust solution for protecting and using your phone in any conditions. RF welded Thermoplastic Polyurethane (TPU) and the zip-lock, triple-roll velcro closure keeps this soft case both watertight and slim. The TPU is PVC free, strong, flexible, durable, UV and extreme cold resistant. Die-cut attachment points round out this tough little package. XL size fits iPhone 6 plus, Samsung Galaxy Note 4, Google Nexus 6 and many other large smartphones.

- Meets IPX8 testing standards - waterproof at 10 metres for 1 hour
- Low profile design feels great in your hand
- High strength TPU construction is abrasion & UV resistant; will not crack in extreme cold
- RF-welded seams for strength and waterproofness
- 0.2mm optic grade and touch compatible TPU screen and camera port



Code	Description	Size	Weight
ACTPUIPHONE5	TPU Case for iPhone® 5/4/3	(120-130) x 65mm	23g
ACTPUSMARTPH	TPU Case for Smartphone	148 x 85mm	27g
ACTPUSMARTPHXL	TPU Case for XL Smartphones	168 X 90 mm	37g





## TPU Audio WATERPROOF CASE for Smartphones

A new addition to our range is the TPU Audio Waterproof Case which features a 3.5mm TRRS audio connector, giving the same audio signals and controls as your phone's built-in connector. The TPU Audio Waterproof Case is slightly longer than the TPU Guide Case, accommodating a wider range of devices and the varied location of their audio jacks. The TPU Audio Waterproof Case for Smartphones retains the IPX8 rating and all the other features of the TPU Guide range.

- Meets IPX8 testing standards - waterproof at 10 metres for 1 hour
- Very low profile soft case —minimal bulk added to your phone.
- RF Welded seams for strength and waterproof construction
- 3.5mm TRRS audio connector
- 0.2mm optic grade TPU screen and camera port
- High strength TPU construction is abrasion and UV resistant; will not crack in cold.
- Die-cut anchor points



Code	Description	Size	Weight
AAUDCTPUSMART	Audio Case for Smartphones	154 x 85mm	31g

## TPU Guide WATERPROOF CASE for Tablets



**UPDATED**

Built of cutting edge materials and an exquisite low profile design, the TPU Guide Waterproof Case for Tablets will keep tablet computers dry and protected from the elements. The pouch entry utilizes a dual system incorporating a waterproof zip lock and a 4x roll top closure secured with double velcro. This is much more error free and reliable than just a 'zip lock'-type closure. The screen-sized window made of Thermoplastic Polyurethane (TPU) allows the user to operate the computer via touch even when it is sealed in the pouch. Features a large clear back panel window to accommodate various camera locations of different models.

- Very lightweight and low profile soft case to minimise bulk
- Meets IPX 8 testing standards of being waterproof at 10 metre for 1 hour
- RF-welded seams for strength and waterproofness
- 0.2mm optic grade and touch compatible TPU screen and camera port
- Die-cut attachment points at each corner allow the user to secure the pouch



Code	Description	Size	Weight	Tablet models that fit inside
ACTPUTAB	TPU Case for Small Tablets	210 x 145mm	49g	iPad Mini, Amazon Kindle, BlackBerry Playbook, Dell Streak, Google Nexus 7, plus more
ACTPUTABM	TPU Case for Medium Tablets	250 x 195mm	66g	iPad, iPad Air, LG G Pad 8.3, Sony S, HP Slate, plus more
ACTPUTABL	TPU Case for Large Tablets	290 x 195mm	81g	Asus Eee Pad Transformer, LG G-Slate, Samsung GALAXY Tab 10.1, Motorola Xoom 2, more



Waterproof, freezeproof TPU



Secure zip lock and roll top closure



Clear rear camera window

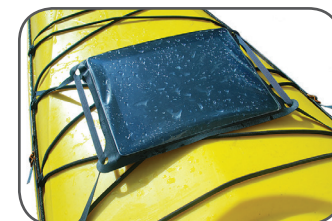

Anchor points



## ULTRAMesh STUFF SACK



15D ULTRA-MESH

Ultra-Mesh stuff sacks are some of the lightest stuff sacks available to organize gear in your pack, suitcase, or bag. We use an advanced 15D multi-filament nylon mesh only recently developed. These stuff sacks are 45% lighter than our Ultra-Sil® stuff sacks and have to be seen to appreciate how small and light they really are!

- 15D multi-filament nylon mesh for strength
- Ultra-Sil® Nano drawcord throat in assorted colors for smooth operation
- Sea to Summit logo label and size label used to pull stuff sack open
- Double stitched and reinforced seams for greater durability
- Black mesh for better visibility
- Round base design
- Blue: 2XS, M, 2XL
- Lime: XS, L
- Orange: S, XL



Code	Description	Diameter x Height	Weight
AUMSSXXS	Ultra-Mesh Sack - XXS / 2.5L	ø11 x 22cm	6g
AUMSSXS	Ultra-Mesh Sack - XS / 4L	ø14 x 27cm	8g
AUMSSS	Ultra-Mesh Sack - S / 6.5L	ø17 x 30cm	10g
AUMSSM	Ultra-Mesh Sack - M / 9L	ø18 x 34cm	11g
AUMSSL	Ultra-Mesh Sack - L / 15L	ø21 x 40cm	14g
AUMSSXL	Ultra-Mesh Sack - XL / 20L	ø24 x 45cm	17g
AUMSSXXL	Ultra-Mesh Sack - XXL / 30L	ø26 x 55cm	20g

## Mesh STUFF SACK



Breathe easy with our Mesh Sacks. Using the same construction details as our bomb-proof stuff sacks makes them ideal for storing sleeping bags, transporting wet stuff or collecting molluscs!

- 150D black mesh body
- 70D nylon drawcord sleeve in assorted colors
- Perfect for items you need to see easily or when you don't want to trap odors
- Pull handle on the bottom
- Blue: 2XS, M, 2XL
- Green: XS, L
- Orange: S, XL



Code	Description	Size	Weight
AM/XXS	Mesh Sack - XXS / 2.5L	ø11 x 22cm	30g
AM/XS	Mesh Sack - XS / 4L	ø14 x 27cm	37g
AM/S	Mesh Sack - S / 6.5L	ø17 x 30cm	46g
AM/M	Mesh Sack - M / 9L	ø18 x 34cm	52g
AM/L	Mesh Sack - L / 15L	ø21 x 40cm	72g
AM/XL	Mesh Sack - XL / 20L	ø24 x 45cm	78g
AM/XXL	Mesh Sack - XXL / 30L	ø26 x 55cm	97g

## ULTRA-SIL® STUFF SACK



30D ULTRA-SIL®

Our Ultra-Sil® Stuff Sacks are super strong and lightweight. We use ultralight ripstop CORDURA® fabric in a great range of colours.

- Made of 30D ripstop siliconised CORDURA®
- The fabric is impregnated with silicone with a 2,000mm waterhead
- Fabric has a slippery finish for easy packing
- Hypalon pull tab at top
- Reinforced pull handle on bottom
- Uses a light and compact cord and cord lock for top closure
- Bar tack reinforced in all stress points
- All seams are double stitched for extra strength



Code	Description	Size	Weight
ASN240XXS	Ultra-Sil® Stuff Sack - XXS / 2.5L	ø11 x 22cm	10g
ASN240XS	Ultra-Sil® Stuff Sack - XS / 4L	ø14 x 27cm	13g
ASN240S	Ultra-Sil® Stuff Sack - S / 6.5L	ø17 x 30cm	17g
ASN240M	Ultra-Sil® Stuff Sack - M / 9L	ø18 x 34cm	21g
ASN240L	Ultra-Sil® Stuff Sack - L / 15L	ø21 x 40cm	28g
ASN240XL	Ultra-Sil® Stuff Sack - XL / 20L	ø24 x 45cm	34g
ASN240XXL	Ultra-Sil® Stuff Sack - XXL 30L	ø26 x 55cm	40g





## Nylon STUFF SACK



**70D** WATERPROOF  
FABRIC

- Made of 70D polyurethane-coated nylon
- 2,000mm waterproof fabric
- Unique tear-proof drawcord top opening
- Round bases with webbing pull handle on base
- All stress points bar tacked & fabric edges over locked
- White interior makes finding contents easy
- Updated packaging



Blue Green Orange

Code	Description	Size	Weight
ASS/XXS	Nylon Stuff Sack - XXS / 2.5L	ø11 x 22cm	24g
ASS/XS	Nylon Stuff Sack - XS / 4L	ø14 x 27cm	32g
ASS/S	Nylon Stuff Sack - S / 6.5L	ø17 x 30cm	40g
ASS/M	Nylon Stuff Sack - M / 9L	ø18 x 34cm	52g
ASS/L	Nylon Stuff Sack - L / 15L	ø21 x 40cm	68g
ASS/XL	Nylon Stuff Sack - XL / 20L	ø24 x 45cm	80g
ASS/XXL	Nylon Stuff Sack - XXL / 30L	ø26 x 55cm	102g

## COMPRESSION SACK



**70D** WATERPROOF  
FABRIC

- Made of 70D polyurethane-coated nylon
- 2,000mm waterproof fabric
- Flip-top-lid design prevents strap tangling
- Four straps for even compression
- Extra long straps so these sacks can be filled to capacity
- Nylon webbing pull handle on bottom
- Updated color scheme
- Blue: XS, L
- Green: M, XL
- Orange: S



Blue Green Orange

Code	Description	Size	Weight	Volume
ACSXS	Comp Sack - XS / 6L	ø15 x 34cm	110g	6L to 2L
ACSS	Comp Sack - S / 10L	ø18 x 40cm	128g	10L to 3.3L
ACSM	Comp Sack - M / 14L	ø20 x 46cm	156g	14L to 4.5L
ACSL	Comp Sack - L / 20L	ø23 x 50cm	175g	20L to 6.5L
ACSXL	Comp Sack - XL / 30L	ø27 x 58cm	215g	30L to 10L

## ULTRA-SIL® COMPRESSION SACK

**CORDURA®**  
FABRIC

**30D** ULTRA-Sil®



When you need to compress your gear without adding weight Ultra-Sil® Compression Sacks are the perfect choice. The size range has been updated with two extra small sizes ideal for compressing and storing down jackets and other clothing.

- 2 new extra small sizes: 2XS and 3XS
- 30D diamond ripstop siliconised CORDURA® fabric
- Flip-top-lid design prevents strap tangling
- Four straps for even compression
- Extra long straps so these sacks can be filled to capacity
- Bar tack reinforced stress points
- Pull handle on the bottom
- Slippery finish for easy packing



Blue Yellow Green

Code	Description	Size	Weight	Volume
ASNC3XS	Ultra-Sil® Comp 3XS / 2.5L	ø11 x 23cm	32g	2.5L to 1L
ASNC2XS	Ultra-Sil® Comp 2XS / 3.3L	ø13 x 25cm	38g	3.3L to 1.3L
ASNCXS	Ultra-Sil® Comp XS / 6L	ø15 x 35cm	58g	6L to 2L
ASNCSS	Ultra-Sil® Comp S / 10L	ø18 x 40cm	66g	10L to 3.3L
ASNCM	Ultra-Sil® Comp M / 14L	ø20 x 46cm	78g	14L to 4.5L
ASNCSL	Ultra-Sil® Comp L / 20L	ø23 x 50cm	94g	20L to 6.5L
ASNCXL	Ultra-Sil® Comp XL / 30L	ø27 x 58cm	108g	30L to 10L



## ULTRA-SIL® COMPRESSION DRY SACK

eVent

CORDURA®  
FABRIC

30D ULTRA-Sil®



Based on the success of our Compression Dry Sack, we've made a lightweight version from 30D Ultra-Sil®. We retained all the clever functionality of the original compression dry sack, with all the lightweight touches of our Ultra-Sil® technology. The Ultra-Sil® Compression Dry Sack compresses gear to one-third the volume while keeping it dry.

- Ultra-Sil® 30D siliconised high-tenacity CORDURA® tylon fabric for exceptional strength
- Ultra-Sil® fabric has a 2,000mm waterhead
- Waterproof seams, double stitched and fully tape sealed
- Waterproof and air permeable eVent® fabric base
- Hypalon closure does not wick moisture
- Reinforced stitching on all stress points
- Air compresses out, water cannot get in
- 40% lighter than the 70D Compression Dry Sack



Grey

Code	Description	Size	Weight	Max/Min
AUCDS2XS	Ultra-Sil® Comp 2XS / 3.3L	ø13 x 25cm	50g	3.3L to 1.3L
AUCDSXS	Ultra-Sil® Comp XS / 6L	ø15 x 35cm	56g	6L to 2L
AUCDSS	Ultra-Sil® Comp S / 10L	ø18 x 40cm	75g	10L to 3.3L
AUCDSM	Ultra-Sil® Comp M / 14L	ø20 x 46cm	90g	14L to 4.5L
AUCDSL	Ultra-Sil® Comp L / 20L	ø23 x 50cm	100g	20L to 6.5L

## COMPRESSION DRY SACK

Simply a better  
compression sack

eVent

70D WATERPROOF  
FABRIC



We were the first company to introduce a compression dry bag into the market which does not use a purge valve. This innovation uses air permeable eVent® fabric on the base, which allows air to be pushed out of the sack, while stopping water getting in. This is a lighter, simpler and more reliable solution than a purge valve. The body is made of a tough 70D polyurethane-coated fabric. It has a Hypalon roll-top closure like the rest of our dry sacks range and a lid with four straps for even compression.

- Rugged 70D tylon body and lid
- 10,000mm waterhead, lightweight durable Nylon
- Double stitched and tape sealed seams
- Roll top Hypalon closure with lid
- Bar tack reinforced stress points
- White interior for better visibility of contents
- Pull handle on the bottom
- Use: storage of compressible contents, such as clothes and sleeping bags



Grey

Code	Description	Size	Weight	Max/Min
ADCSXS	eVent Comp - XS / 6L	ø15 x 35cm	107g	6L to 2L
ADCSS	eVent Comp - S / 10L	ø18 x 40cm	129g	10L to 3.3L
ADCSM	eVent Comp - M / 14L	ø20 x 46cm	148g	14L to 4.5L
ADCSL	eVent Comp - L / 20L	ø23 x 50cm	168g	20L to 6.7L
ADCSXL	eVent Comp - XL / 30L	ø27 x 58cm	210g	30L to 10L

## LIGHTWEIGHT SLING DRY BAG

NEW



Our Sling Dry Bags offer an easy way to carry your gear with the benefit of waterproof protection. This is a perfect product to accompany you to the beach, the pool or even on a jaunt through a tropical downpour. The 70D fabric offers great durability and strength, and tests in excess of 10000mm of hydrostatic head. We have used a slim 20mm webbing to create a convenient carry strap. The webbing length can be easily adjusted with the tri-glide buckle, and the swivel clip lets you open and close the roll-top closure without detaching the webbing strap.

- Strong and durable 70D nylon fabric
- White PU Coating on the inside of the bag provides better visibility of contents
- Sits comfortably when being carried across a shoulder
- Available in 10L and 20L sizes.



Blue Yellow

Code	Description	Size	Weight
ASBAG10L	Sling Dry Bag 10L	(19 x 12.5) x 47cm	86g
ASBAG20L	Sling Dry Bag 20L	(27 x 17) x 60cm	114g



## ULTRA-SIL® PADDED SOFT CELL



Padded Soft Cells are great for electronics and other delicate items that need a little more protection in your pack or bag. High-density, die-cut EVA foam encased in 30D Ultra-Sil® fabric provides cushioning in a robust and light weight packing cell. EVA foam offers low-temperature toughness, with anti-crack properties. CORDURA® brand fabric provides durability without adding significant weight.

- Die-cut high density EVA foam offers maximum cushioning with minimum weight
- Hypalon grab tabs and large grab handles for ease of use
- Large U-shaped zipper creates a flip lid that stays open while packing



Blue Lime

Code	Description	Dimensions	Weight
APSCS	Padded Soft Cell - Small 1L	14 x 10 x 7cm	43g
APSCL	Padded Soft Cell - Large 2L	18.5 x 12 x 90cm	63g

# Field Repair Buckles

Sea to Summit Field Repair Buckles finally provide an easy repair solution for broken or worn out buckles. They have been designed to be field replaceable using a screwdriver, but unlike other field solutions, there is no need to sew in replacement buckles when back from the field.

- Patent Pending design
- Strong, corrosion resistant stainless steel pins
- Field replaceable using a screwdriver
- No need to replace temporary solutions when back from the field.



Model #	Description
FRB15P	15mm Side Release 1 Pin
FRB15P2	15mm Side Release 2 Pin
FRB15LLP	15mm Ladderlock 1 Pin
FRN15SR	15mm Side Release
FRB20SRPP	20mm Side Release 2 Pin
FRB20SRPA	20mm Side Release 1 Pin
FRB20SR	20mm Side Release
FRB20LLP	20mm Ladderlock 1 Pin

Model #	Description
FRB25SRPP	25mm Side Release 2 Pin
FRB25SRPA	25mm Side Release 1 Pin
FRB25LLP	25mm Ladderlock 1 Pin
FRB25SR	25mm Side Release
FRB38P	38mm Side Release 2 Pin
FRB38P2	38mm Side Release 1 Pin
FRB38SR	38mm Side Release
FRB50SR	50mm Side Release





# NOMAD DUFFLE

The Nomad Duffle is a fully featured, expedition grade duffle for hauling gear. The large lid makes it easy to fit bulky items in and access gear at the bottom of the duffle. It features a single pair of handles that offer three versatile and useful carry options: classic hand-carry, backpack, and shoulder sling. The padded base protects your gear while the padded lid improves comfort when wearing as a backpack.

The lid has a durable dual-zipper that won't break under tension and puncture resistant to reduce the opportunities for thieves. Magnets in the handles perform as a streamline handle keeper and external compression straps keeps you gear tight and easy to carry. The Nomad Duffle has been designed to be more versatile, easier to use and more comfortable to carry than any other duffle at base camp.



**Large lid for easy packing and fast access to gear**



**Multi-functional handles provide 3 versatile carry options**



**Padded lid and base protect contents**



**Dual-zipper is super durable and anti-theft**



**High strength hooks allow quick change of handle position**



**Streamlined magnetic handle keeper**

Code	Description	Size	Weight
ADUF45	Nomad Duffle 45L	29 x 29 x 58cm	1.45kg
ADUF65	Nomad Duffle 65L	33 x 33 x 66cm	1.65kg
ADUF90	Nomad Duffle 90L	37 x 37 x 74cm	1.85kg
ADUF130	Nomad Duffle 130L	42 x 42 x 84cm	2.1kg



# Nomad range



ORANGE



BLUE



CHARCOAL

45L

65L

90L

130L



## Set-up instructions and features classic

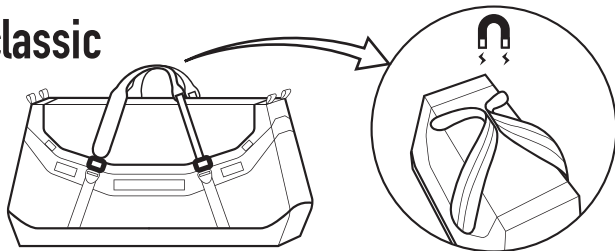

Quick carry: Release handle webbing to full length. Magnet in centre of handles keep them together when the bag is put down. Thin section of handles are easy to grip. Air-mesh underside for cushioning.

## backpack

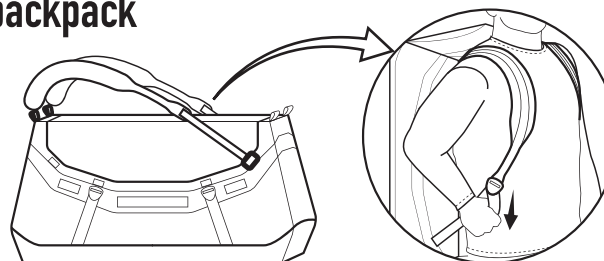

Comfortable portage: Padded lid cushions the user from duffel contents. Top anchor points are close together to keep handles squarely on the shoulders. Wide section of handles spread the load. Air-mesh underside improves cushioning and breathability. Ladderlock buckle on handles for easy length adjustment. Lower anchor points positioned on side of duffel improves support of load.

## shoulder sling

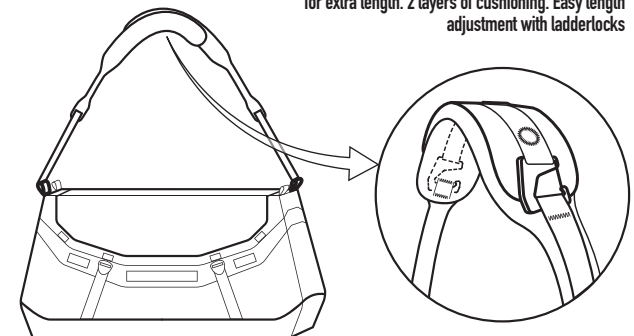

Transit: Great for carrying heavy loads a short distance like from the taxi to the check-in desk. Handles join together for extra length. 2 layers of cushioning. Easy length adjustment with ladderlocks



# ULTRA-SIL® DUFFLE BAG



The Ultra-Sil® Duffle Bag is the ultimate in lightweight bags. With an incredible capacity of 40 Litres and strong enough for a heavy load, it is the perfect bag as an airline carry-on, for impromptu excursions, or just going to the gym. Super compact and super light, it is an obvious choice as a spare bag on any trip.

- 40 Litre volume capacity and strong enough to carry a heavy load
- Ultra light, weighing only 80 grams
- Siliconised CORDURA® fabric for strength and durability
- Durable #4.5 YKK® zipper
- Bar tacked, reinforced stitching at key stress points
- Fits snugly in the accompanying stuff sack with a Hypalon key ring attachment



Additional Travelling Light™ colors are shown on page 60.

Code	Description	Capacity	Weight
AUSDUFFBG	Ultra-Sil® Duffle Bag	40L	80g



Incredible capacity of 40 Litres



Bar tack reinforced stitching on all stress points

# ULTRA-SIL® SHOPPING BAG



Not only very practical and environmentally friendly, the Ultra-Sil® Shopping Bag is super compact and lightweight. The tiny packed size fits easily onto your key ring, in a jacket pocket or a purse. It's also amazingly strong and durable, so you can fill it to capacity without any worries.

- Lightweight at only 48 grams
- Volume is around 25 Litres—bigger than supermarket bags
- Bag has resisted 130kg load
- Siliconised CORDURA® for strength and durability
- Bar tack reinforced stitching on all stress points



Additional Travelling Light™ colors are shown on page 60.

Code	Description	Capacity	Weight
AUSBAG	Ultra-Sil™ Shopping Bag	25L	48g

Display box holds 20 and is designed for slat wall or counter top use



# ULTRA-SIL® SLING BAG



Perfect for around town, at the shops or travelling, when packed into its storage sack the Ultra-Sil® Sling bag fits easily in your car door or daypack.

- Ultra-Sil® fabric for packability, strength and durability
- Durable #4.5 zipper
- Bar tack reinforced stitching at all stress points



Code	Description	Capacity	Weight
AUSLINGB	Ultra-Sil® Sling Bag	16L	64g





## ULTRA-SIL® DAY PACK



**CORDURA®**  
FABRIC

**30 D ULTRA-SIL®**



This bag is great as a summit pack, for carrying groceries, or as an extra traveling tote. When packed into the attached mini stuff sack, it's easy to take anywhere. It is strong, yet compact and light; a must have for everyone from backpackers to students and mums.

- Packs down small so it easily fits in pockets, purses or luggage
- Simple, streamlined design making it light and low-profile
- Lightweight at only 68 grams
- Siliconised CORDURA® for strength and durability
- Bar tack reinforced stitching on all stress points
- Durable two-way zipper closure



Code	Description	Capacity	Weight
AUDPACK	Ultra-Sil™ Day Pack	20L	68g



## ULTRA-SIL® DRY DAY PACK

Made from siliconised CORDURA® fabric, this ultra-lightweight and compact day pack is waterproof and packs into its own tiny stuff sack complete with a Hypalon key ring attachment. Double stitched seams, sealed with high density PU seam tape, finish off the quality construction. The unique double Hypalon roll top is non-wicking and helps create a good seal while the compression lacing system provides secure storage.

- Double stitched seams and fully tape sealed construction
- Ultra-Sil® high strength and lightweight CORDURA® brand fabric
- Siliconised for water resistance and easy packaging
- Elasticised compression lacing system
- Not intended for situations where pack will be submerged



**CORDURA®**  
FABRIC

**30 D ULTRA-SIL®**



Code	Description	Capacity	Weight
AUSWDP	Ultra-Sil® Dry Day Pack	22L	90g





## Nano MOSQUITO Pyramid Net

15D ULTRA-VIS™



These shelters maximise coverage with minimal weight and packed size. 60% lighter and half the bulk of our standard pyramid nets! Nano Mosquito nets use an elasticised hanging cord and elasticised drawcord hem to keep the mesh under your mattress. 15D Ultra-Vis is a super light mesh with great visibility and air flow.

- Ultra compact 15D Ultra-Vis mesh
- Fine 80 hole/cm<sup>2</sup> hexagonal mesh
- Aluminium spreader pole for double version
- Elasticised hem for secure mattress fitting
- Elasticised hanging cord minimises snagging and aids in height adjustment
- Asymmetric shape for improved headroom
- Colour coded corners for easy set up



Code	Description	Dimensions	Weight
ANMOSS	Nano Pyramid - Single	1.2 x 2.2 x 1m	82g
ANMOSD	Nano Pyramid - Double	1.7 x 2.4 x 1.3m	137g

## MOSQUITO Pyramid Net



Ideal for trekking, traveling and wilderness camping, these shelters provide essential protection against mosquitoes and other bugs. The "pyramid" net shelter has a unique tent-style design, which maximises coverage with minimum weight and packaged size. 50D black mesh netting offers high visibility

- Fine 80 hole/cm<sup>2</sup> hexagonal mesh
- Soft, multifilament polyester is lightweight and compact
- Height is easily adjusted
- Asymmetrical hanging point gives practical headroom
- Colour coded corners for easy set up
- Tuck-in sides offer extra protection
- Packaged in its own stuff sack



Code	Description	Dimensions	Weight
AMOSS	Pyramid Net - Single	1.2 x 2.2 x 1m	240g
AMOSD	Pyramid Net - Double	1.7 x 2.4 x 1.3m	340g

## HEAD Net

Effective protection from annoying and disease carrying mosquitoes and other bugs. The design and colour are optimised for outward visibility. The neck drawcord is a generous length for tucking into collars.

- Helps prevent contraction and spread of Malaria, Japanese Encephalitis, Dengue Fever, etc
- Fine woven 80 hole/cm<sup>2</sup> mesh
- Packaged in handy stuff sack



Code	Description	Weight
AMOSH	Mosquito Head Net	30g

## Nano HEAD Net

60% lighter than our standard head nets and twice as compact, the Nano Mosquito Headnet is comfortable and easy to use.

- 15D UltraVis light mesh offers great visibility and air flow
- Fine, 80 hole/cm<sup>2</sup> hexagonal mesh
- Soft multifilament fibre
- Superlight elasticised neck draw cord with cord lock



15D ULTRA-VIS™

Code	Description	Weight
ANMOSH	Nano Mosquito Headnet	11g

## MOSQUITO Box Net

Ideal for trekking, travelling and wilderness camping, this mozzie net is essential protection against insect borne illness. Superfine 80 hole/cm<sup>2</sup> soft Polyester mesh provides an impenetrable bug barrier and a compact, easy to pack net.

- Soft multifilament Polyester fibres for lightweight strength and compactness
- Includes 4 x 3m corner tie cords
- Four corner peg loops
- Skirted for tucking under mattresses
- Fine 80 hole/cm<sup>2</sup> hexagonal mesh



Code	Description	Dimensions	Weight
AMOSBNS	Box Net Single	1.1 x 2.2 x 1.8m	558g
AMOSBND	Box Net Double	1.7 x 2.2 x 1.8m	705g



# Ultra-Fine Mesh HEAD Net

Are tiny biting insects ruining your outdoor experience? Do midges, black flies, no-see-ums or sand-flies gravitate towards you, leaving you with itching welts once they've had their way with you? Consider upgrading your headnet to our new, ultra-fine mesh. More than four times finer than our existing mosquito mesh, even the smallest biting insects won't be able to squirm their way through, leaving you bite-free.

- Packaged in a handy stuff sack for easy organisation
- Superlight elasticised neck draw cord with cord lock
- Black mesh for improved vision
- Ultra-fine mesh - 290/cm2
- Soft multifilament fibre
- Superlight elasticised neck draw cord with cord lock

NEW

Code	Description	Weight
AUMOSH	Ultra-Fine Headnet	23g



# Nylon TARP PONCHO

UPDATED



Our nylon Tarp Poncho features a seam taped hood with three-panel hood construction and a wide brim. It comes packaged with an oval shaped stuff sack for best fit in a pack.

- Made of 70D coated nylon
- Lightweight, waterproof fabric
- Accommodates a large backpack
- Easily converts to a two-person shelter
- Double stitched, tape sealed, three-panel hood

70D WATERPROOF FABRIC



Model #	Description	Dimensions	Weight
APONCHO	Nylon Tarp Poncho	137 x 253cm	400g



# ULTRA-SIL® NANO TARP PONCHO

15D ULTRA-Sil®

Our all-in-one raincoat/pack cover/groundsheet/tarp is made from double stitched and tape sealed 15D Ultra-Sil® Nano fabric. It is ideal as a rain shelter in hot climates or as an emergency shelter.

- Made with 15D Ultra-Sil® Nano fabric
- Waterproof seams—double stitched and tape sealed
- Guy attachment points on corners to convert to shelter
- Sides snap together for rain protection when worn as a poncho
- Ergonomic three-panel hood with generous brim
- Siliconised outer surface won't wet out
- Accommodates a large backpack.
- Drawcord raises rear hem when not used with a pack
- 230g, now 30% lighter



Model #	Description	Dimensions	Weight
APONCHO15D	Ultra-Sil® Tarp Poncho	145 x 265cm	230g



# 15D PONCHO

NEW

15D ULTRA-Sil®

Our 15D Poncho offers an even smaller packed size and weight for situations when you don't need the versatility of our tarp poncho. Made from our tape sealed 15D Nano Ultra-Sil, the 15D Poncho is ideal for use in hot climates where a regular raincoat just won't offer enough ventilation. Also works brilliantly as an emergency rain cover at the football!

- Made from 15D Ultra-Sil Nano Fabric
- Waterproof seams - double stitched and tape sealed
- Press studs offer the alternative of closing sides when in use.



Model #	Description	Dimensions	Weight
APONSTD15D	15D Poncho	140 x 118cm	145g





## ULTRA-SIL® PACK COVER



**CORDURA**  
FABRIC

**30D ULTRA-SIL**

Ending the debate about whether to carry a pack cover or not, the ultralight Ultra-Sil® Pack Cover offers a tiny yet compelling solution. Weighing only 113g for a 70L pack, why wouldn't you carry one?

- 30D Ultra-Sil® siliconised CORDURA®
- 2,000mm waterhead
- "No seam" construction for water resistance
- Mid-back keeper strap on sizes S - L
- Packaged in its own Ultra-Sil® stuff sack
- Drainage hole on the base



Code	Description	Pack Size	Weight
APCSILXXS	XX Small	10-15L	43g
APCSILXS	X Small	15-30L	57g
APCSILS	Small	30-50L	85g
APCSILM	Medium	50-70L	113g
APCSILL	Large	70-95L	130g

## PACK COVER



**70D WATERPROOF  
FABRIC**

Lightweight 70D nylon offers a great combination of durability and low weight. The pack cover has been contoured to fit today's hiking packs. Stores into a compact stuff sack when not in use.

- Made of 70D polyurethane-coated nylon
- 2,000mm waterproof fabric
- Contoured for modern packs
- All seams are tape sealed
- Very compact when stowed



Code	Description	Pack Size	Weight
APCXXS	XX Small	10-20L	68g
APCXS	X Small	20-30L	99g
APCS	Small	30-50L	111g
APCM	Medium	50-70L	139g
APCL	Large	70-95L	172g

## Cycling PACK COVER



**70D WATERPROOF  
FABRIC**

A cycling specific version of our 70D Pack Cover. It comes in bright yellow, with a reflective print and has a Hypalon light attachment loop. The lightweight Nylon offers a great combination of durability and water resistance. The Cycling Pack Cover has been contoured to fit modern day packs and fits into a compact stuff sack for storage.

- Bright, high visibility colour
- Reflective print on back and sides
- Fully seam sealed
- Hypalon loop for light attachment



Code	Description	Pack Size	Weight
APCCXSYW	X Small	20-30L	99g



## ULTRA-SIL® PACK LINER

**CORDURA®**  
FABRIC



**30 D ULTRA-SIL®**

Our Pack Liners provide an additional layer of protection for keeping your gear dry. They are oval, rather than round to better fit the internal contours of a backpack. The unique top closure has extra fabric at the top that folds in and velcros in place, then rolls down, creating a more compact closed loop at the top.

- Made of PU coated siliconised CORDURA® fabric
- Opens wide for easy packing when inside a pack
- Non-wicking Hypalon roll-top closure with stiffener at the top for a better seal
- Double stitched, tape sealed seams
- Uses low profile buckles



Code	Description	(Oval Base) x Height	Pack Size	Weight
APLUS	Ultra-Sil Pack Liner - Sml	(49 x 16) x 79cm	< 50L	74g
APLUM	Ultra-Sil Pack Liner - Med	(51 x 20) x 90cm	< 70L	98g
APLUL	Ultra-Sil Pack Liner - Lge	(55 x 25) x 122cm	< 90L	126g

## Waterproof PACK LINER

- Made using 70D coated Nylon
- Opens wide for easy packing and unpacking when inside a pack
- Non-wicking Hypalon roll-top closure with stiffener at the top
- Double stitched, tape sealed seams
- Uses low profile buckles



Code	Description	(Oval Base) x Height	Pack Size	Weight
APLS	Pack Liner - Sml	(49 x 16) x 79cm	< 50L	232g
APLM	Pack Liner - Med	(51 x 20) x 90cm	< 70L	272g
APLL	Pack Liner - Lge	(55 x 25) x 122cm	< 90L	376g



## Seam Sealed PACK CONVERTER Pack Cover/Duffel Bag



**210D WATERPROOF FABRIC**

Designed for trekkers, travellers and hikers. This is our toughest pack cover, protecting your pack in pouring rain, treacherous terrain or from the world's roughest baggage handler. The Pack Converter is one of the most versatile and useful travel products that you can own, whether it's preventing hip belts being ripped off by conveyers, giving you an extra bag at your destination or keeping your pack dry.

- Tough, waterproof 210D ripstop Nylon
- All seams are tape-sealed
- Converts to a rain cover
- Added security when traveling through airports and train stations
- Contoured to fit internal frame packs
- Stow-away shoulder strap included
- Two carry handles, internally reinforced
- Use on its own as a lightweight duffel



**Easily converts from a PACK COVER to a DUFFEL BAG**

Code	Description	Pack Size	Weight
APCONM	Pack Converter - Medium	50-70L	502g
APCONL	Pack Converter - Large	75-100L	594g





## QUAGMIRE

The Quagmire provides incredible fit and features with heavy duty eVent® upper to provide breathability and durability. When you're on narrow scrubby tracks or getting really close to nature you'll appreciate the shin protection provided by the 50mm velcro front opening. Updated with a heavy duty laminated instep scuff pad for improved durability and wear.

- 50mm velcro adjustable front opening gives fantastic fit, easy access and shin protection
- 1,000D Kodra boot section with lining
- Made with tough durable direct venting eVent® upper
- Super hard-wearing replaceable underfoot strap
- 316 stainless steel lace hook



eVent

Code	Size
AQEGS	Small
AQEGM	Medium
AQEGL	Large
AQEGXL	X Large

## STRAPS

Our replacement gaiter straps are made of super hard wearing, pressure injected high density webbing. The packaging provides fitting instructions. A direct replacement for the Summit and Quagmire gaiters straps, an upgrade for the Alpine Gaiters, as well as fitting many other brands.

- Super hard wearing
- Direct Replacement for Quagmire and Summit Gaiters
- Upgrade for Alpine Gaiters and many other brands
- Packaging shows installation method



Code	Size
AGSR	One size

Boot Size	EUR	37	38	39	40	41	42	43	44	45	46	47						
	UK	4	4.5	5	5.5	6	6.5	7	7.5	8	8.5	9	9.5	10	10.5	11	11.5	12
	US	5	5.5	6	6.5	7	7.5	8	8.5	9	9.5	10	10.5	11	11.5	12	12.5	13
Gaiter Size	SMALL				MEDIUM				LARGE				X-LARGE					



## QUAGMIRE Canvas

A tougher version of our Quagmire gaiter made from cool comfortable 8oz corespun canvas. Ideal for scrub bashing, leg scratching, shin destroying tracks. The stiffness of the canvas upper section lets the gaiter stand up allowing the top to be kept open for ventilation and comfort. Updated with a heavy duty laminated instep scuff pad for improved durability and wear.

- 50mm velcro adjustable front opening gives fantastic fit, easy access and shin protection
- 1,000D Kodra boot section with lining
- Made from 8oz Corespun canvas
- Super hard-wearing replaceable underfoot strap
- 316 stainless steel lace hook



Code	Size
AHDGS	Small
AHDGM	Medium
AHDGL	Large
AHDGXL	X Large

## ALPINE

These are the gaiters you'll want to take to the mountains! Trimmed down for speed and lightweight appeal, the eVent® Alpine Gaiter has an impressive fit and feature list without the bulk required for scrubby low land travel.

- Ultralight breathable gaiters with eVent®
- Ideal for ski touring, mountaineering or trekking
- 38mm velcro front opening
- Abrasion resistant 500D Cordura® boot section
- Removable Hypalon underfoot strap
- 316 stainless steel lace hook



Code	Size
AAEGS	Small
AAEGM	Medium
AAEGL	Large
AAEGXL	X Large

eVent

## OVERLAND

Incredible value, hard-wearing, easy to put on and easily adjusted, these gaiters are perfect for their namesake track and adventures beyond.

- Great value bushwalking gaiter
- Adjustable 50mm front opening
- 450D ripstop Nylon
- 316 stainless steel lace hook



Code	Size
ARGS	Small
ARGM	Medium
ARGL	Large
ARGXL	X Large

## GRASSHOPPER

A budget priced gaiter without losing attention to detail. Made from hard-wearing 600D ripstop Polyester, they are front opening with a secure velcro closure. The Grasshopper Gaiters are incredible value as they are very robust, easy to put on and easily adjusted.

- Awesome value budget gaiter
- Secure, easy access front velcro opening
- 600D ripstop Polyester
- 316 stainless steel lace hook



Code	Size
AGHOPS	Small-Medium
AGHOPL	Large-X Large

## SPINIFEX Ankle

This heavy-duty, minimalist gaiter comes in either double layered 450D ripstop Nylon or tight woven core spun canvas. The Spinifex Ankle Gaiters are front opening, so you can put them on after your shoes to guard the insides and socks from stones, sticks, seeds and sand.

- Comfy and cool warm climate gaiter
- 50mm adjustable front opening
- 316 stainless steel lace hook
- Super hard wearing
- One size fits most



Code	Size
AAG	Nylon
AAGCANVAS	Canvas

## TUMBLEWEED

The Tumbleweed is designed for use with adventure sport shoes to keep mud, sand, stones and seeds out. Regardless of whether you're running Tasmania's Overland Track in a day, mowing the lawn or spreading mulch in the garden, these gaiters are perfect.



Code	Size
AAGTUMBLES	Small/Medium
AAGTUMBLEL	Large/X Large





## WILDERNESS WIPES

Wilderness Wipes will clean and refresh you when a shower, or even just water, isn't a possibility. The extra thick Viscose® non-woven fibre is soft and gentle on your skin, removing salt and unpleasant odours caused by sweat, with no need to rinse. Formulated to be gentle to your skin and the environment, Wilderness Wipes are pH balanced for human skin and are readily compostable after use.

- 100% viscose fibre
- Extra thick wipes
- Available in two sizes
- Contains aloe vera and vitamin E
- Skin friendly
- Resealable packet



Code	Style	Size	Colour	Pack Quantity
AWWWXL	Wilderness Wipes Extra Large	20 x 30cm	White	8
AWWC	Wilderness Wipes Compact	16 x 20cm	White	12





## WILDERNESS WASH



Our super concentrated Wilderness Wash goes a long way, it is gentle on fabrics and skin but effective on dishes and laundry stains. Available in our popular "Pocket Soap" (50 leaves) version, and in two liquid versions; one unscented and one with Citronella and Sandalwood essential oils to help deter bugs and odours. Although all versions are biodegradable, we recommend you always "Leave No Trace" outdoors by washing at least 100m from waterways.

- Biodegradable
- Tough bottle with small nozzle and secure lid - won't break or leak
- Safe for personal use, pots, pans, clothes or any outdoor gear
- Complies with airline carry-on regulations including TSA in the USA
- Super thick concentrated formula
- Three sizes including 40ml, 89ml, 250ml



Code	Description	Box Qty
APSOAP	Pocket Wilderness Wash - 50 leaves	Box of 24
AWW40	Wilderness Wash - 40ml	Pack of 18
AWW89	Wilderness Wash - 89ml	Pack of 12
AWW250	Wilderness Wash - 250ml	Pack of 6
AWWC40	Wilderness Wash Citronella - 40ml	Pack of 18
AWWC89	Wilderness Wash Citronella - 89ml	Pack of 12
AWWC250	Wilderness Wash Citronella - 250ml	Pack of 6

## TREK & TRAVEL Pocket Soaps



Ensure you always arrive fresh, clean and ready to go with the Sea to Summit Trek and Travel Pocket Soaps. Fitting easily into cabin baggage or an expedition pack, these palm-sized pocket soaps will spruce up everything from hair, to body, to clothes. The easy-to-ration dry leaves mean no risk of leakage and no risk of being confiscated by airport security.

- Biodegradable / Environment friendly
- Phosphate and paraben free
- Super concentrated formula
- Light green tea fragrance
- 50 soap leaves in each pack
- TSA carry-on compliant
- Comes in five formulas
- Compact counter display available



Code	Description	Quantity Each	Box Qty
ATTPHW	Pocket Hand Wash	50 leaves	24
ATTPBW	Pocket Body Wash	50 leaves	24
ATTPCS	Pocket Conditioning Shampoo	50 leaves	24
ATTPSS	Pocket Shaving Soap	50 leaves	24
ATTPW	Pocket Laundry Wash	50 leaves	24

## TREK & TRAVEL Liquid Soaps



Fitting easily into cabin baggage or an expedition pack, our Trek & Travel Liquid Soaps will spruce up everything from hair and body to clothes. The made-to-travel, leak-proof bottle is airline friendly and the phosphate-free formula is environmentally friendly. Five Types: Body Wash, Conditioning Shampoo, Hand Sanitizer, Laundry Wash and Shaving Cream.

- Tough bottle with a tight sealing lid so it's safe in your luggage or pack
- Super concentrated formula
- Light green tea fragrance
- TSA Carry-on compliant
- Comes in five formulas
- Compact counter display available



Code	Description	Volume Each	Box Qty
ATTLHS	Trek & Travel Hand Sanitiser	89ml	12
ATTLBW	Trek & Travel Body Wash	89ml	12
ATTLCS	Trek & Travel Conditioning Shampoo	89ml	12
ATTLSS	Trek & Travel Shaving Cream	89ml	12
ATLLW	Trek & Travel Laundry Wash	89ml	12





## TEK TOWEL™ Wash Kit



The Tek Towel™ Wash Kit is a great package for staying fresh while travelling. The kit includes a towel for all over drying and a washcloth when you just need a freshen up. Each kit comes with a 40ml Wilderness Wash soap concentrate which is suitable as a bodywash, shampoo, dish and clothes detergent. Both towels are made from super absorbent and quick drying Tek Towel.

- Includes a main towel, 30 x 30cm wash cloth and Wilderness Wash soap concentrate
- Wilderness Wash is suitable as a bodywash, shampoo, dish and clothes detergent
- Great product for gift and promotional sales
- Our most absorbent towel fabric
- Oval-shaped zippered mesh pouch allows more towels per peg
- Snap-on hang loop and rounded corners
- Machine washable
- Greater surface area means fast drying time

 Cobalt (Main)  
 Pacific (Washcloth)



Code	Description	Main Towel Size	Weight
ATTKITM	Tek Towel Wash Kit - Medium	30 x 60cm	313g
ATTKITL	Tek Towel Wash Kit - Large	40 x 80cm	393g
ATTKITXL	Tek Towel Wash Kit - X-Large	50 x 100cm	578g

## TEK TOWEL™ Wash Cloths



Tek Towel™ Washcloths are a handy little set of XXS towels in a zippered mesh pouch. Perfect for a range of activities from freshening up at an airport, to drying the dishes around the campfire. Small, convenient, and versatile, these washcloths are great for a daypack.

- Contains two 30 x 30cm washcloths
- Includes a small, convenient, zippered mesh pouch
- Great product for gift and promotional sales
- Our most absorbent towel fabric
- Oval-shaped zippered mesh pouch allows more towels per peg
- Snap-on hang loop and rounded corners
- Machine washable
- Greater surface area means fast drying time

 Cobalt  
 Pacific



Code	Description	Size	Weight
ATTWC	Tek Towel Washcloths	30 x 30cm	80g

## TEK TOWEL™

UPDATED



The Tek Towel™ is the most luxurious-feeling microfiber towel on the market. Super absorbent and quick drying, this towel is ideal for travel as well as other activities including: camping, boating, going to the gym, pool or beach or drying the dogs off after a swim. The mesh/nylon zippered pouch is oval shaped, allowing more towels to be displayed on a peg.

- Microfibre fabric that has a natural terry cloth feel
- Our most absorbent towel available
- Oval-shaped zippered mesh pouch allows more towels per peg
- Snap-on hang loop and rounded corners
- Machine washable
- Greater surface area means fast drying time
- Updated colours



Snap-on hang loop

  Cobalt  Grey  Lime  Orange  Pacific



Code	Description	Size	Weight
ATTTEKXS	Tek Towel - X-Small	30 x 60cm	80g
ATTTEKS	Tek Towel - Small	40 x 80cm	140g
ATTTEKM	Tek Towel - Medium	50 x 100cm	200g
ATTTEKL	Tek Towel - Large	60 x 120cm	285g
ATTTEKXL	Tek Towel - X-Large	75 x 150cm	445g



## POCKET TOWEL™

UPDATED



The Pocket Towel is the lightest and most compact towel we make which still absorbs three times its own weight in water. The knit we use for Pocket Towel is very light, making it soft and silky to touch. The Pocket Towel is the fastest drying towel in our range—just wring it out and use it again.

- Whisper light, yet silky soft and durable
- Woven technical fabric that's ultra-absorbent and remarkably fast-drying
- Absorbs three times its own weight in water
- Packs into its own nifty storage pouch
- Comes in a soft, zippered EVA case
- Press-stud for convenient hanging



Code	Description	Size	Weight
APOCTS	Pocket Towel - Small	40x 80cm	58g
APOCTM	Pocket Towel - Medium	50 x 100cm	80g
APOCTL	Pocket Towel - Large	60 x 120cm	112g
APOCTXL	Pocket Towel - X Large	75 x 150cm	175g

## DRYLITE TOWEL™



Our DryLite Towels are not only soft and super absorbent they also dry incredibly fast due to the microfibre technology. They pack down smaller than the Tek Towels and come in a mesh bag. The luxurious chamois feel makes them a popular travel companion, especially when weight and pack size matters.

- Microfibre with super soft ultra suede finish
- New mesh-faced storage pouch.
- Remarkably absorbent and fast drying
- Lighter and more compact than the Tek Towel™
- Press-stud tab for convenient hanging
- Machine washable

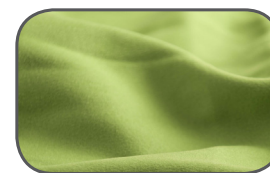

Ultra suede finish



Press-stud hang loop

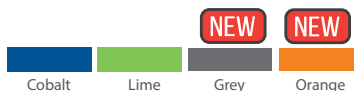

Code	Description	Size	Weight
ADRYAXS	DryLite - XS	30 x 60cm	37g
ADRYAS	DryLite - Small	40 x 80cm	62g
ADRYAM	DryLite - Medium	50 x 100cm	100g
ADRYAL	DryLite - Large	60 x 120cm	145g
ADRYAXL	DryLite - X-Large	75 x 150cm	230g





## Alloy Buckle ACCESSORY STRAPS

Rated in excess of  
**200kg**  
**440lb**



With buckles made of a lightweight anodised aluminium alloy, these straps will be one of the most versatile items in your gear bag. A few of their uses include strapping gear to roof racks, lashing dry bags together and attaching gear to your pack.

- Available in a 10mm width and a 20mm width
- Both widths are available in 3 lengths: 1m / 1.5m / 2m
- High load rating
- Light grey strap colour



Code	Description	Length	Rating
ATDAS101.0	10mm Accessory Strap - Gold	1m	125kg
ATDAS101.5	10mm Accessory Strap - Blue	1.5m	125kg
ATDAS102	10mm Accessory Strap - Red	2m	125kg
ATDAS201.0	20mm Accessory Strap - Gold	1m	200kg
ATDAS201.5	20mm Accessory Strap - Blue	1.5m	200kg
ATDAS202	20mm Accessory Strap - Red	2m	200kg

## Hook Release ACCESSORY STRAPS

Rated in excess of  
**100kg**  
**220lb**



Our versatile accessory straps with a quick release hook buckle. Lightweight anodised 7075 alloy hook buckle.

- Available in a 10mm width and a 20mm width
- Both widths are available in 3 lengths: 1m / 1.5m / 2m
- High Load rating
- Dark grey strap colour



Code	Description	Length	Rating
ATDASH101.0	10mm Accessory Strap - Hook Release	1m	100kg
ATDASH101.5	10mm Accessory Strap - Hook Release	1.5m	100kg
ATDASH102.0	10mm Accessory Strap - Hook Release	2m	100kg
ATDASH201.0	20mm Accessory Strap - Hook Release	1m	100kg
ATDASH201.5	20mm Accessory Strap - Hook Release	1.5m	100kg
ATDASH202.0	20mm Accessory Strap - Hook Release	2m	100kg

## Reflective ACCESSORY CORD

Strong and lightweight, this braided cord is perfect as guy lines for tarps and tents, laundry line, and more. Made from hydrophobic polyester, the cord won't soak up water and add unnecessary weight. With the ultralight backpacker in mind, we offer the cord in a tiny yet strong 1.8mm diameter.

- Super bright reflective tracer
- Tight weave resists tangling
- Available in two diameters: standard 3mm and an ultralight 1.8mm size
- Sold in a thin sleeve that is easy to merchandise



Code	Description	Length	Weight
ARC10M	1.8mm grey reflective cord	10m	13g
ARCSM	3mm grey reflective cord	5m	26g

## ACCESSORY Carabiner

After so many requests, we decided to make our accessory carabiners available as a stand alone item. We have improved their function by fitting a wire gate, as well as reducing their already minimal weight. They are very handy for keeping keys together, keeping an emergency torch in your daypack, attaching guy lines quickly to a Tarp-Poncho, hanging a lantern in your tent, and many other uses. The Accessory Carabiners come in a pack of three colours.

- 6061 aluminium body, steel gate
- Sold in a pack of three
- Handy for many uses
- Pack has three different coloured carabiners: grey, blue, orange



Code	Description	Size
AABINER3	ACCESSORY CARABINER 3 PACK	40 x 23mm



## TENT POLE BAG

- Ultra-Sil® 30D siliconised high-tenacity CORDURA® nylon fabric for exceptional strength
- neatly stow tent poles,
- draw cord closure
- Reinforced base for durability
- Daisy chain webbing loops on Pole Bag for strapping to the outside of a pack



**CORDURA**  
FABRIC

**30D ULTRA-Sil®**

## TENT PEG OR CUTLERY BAG

- Ultra-Sil® 30D siliconised high-tenacity CORDURA® nylon fabric for exceptional strength
- neatly stow pegs or cooking utensils
- draw cord closure
- Reinforced base for durability



**CORDURA**  
FABRIC

**30D ULTRA-Sil®**

Code	Description	Size	Weight
ABAGPOLE	Tent Pole Bag	10 x 60cm	40g
ABAGPEG	Tent Peg/Utensil Bag	10 x 28cm	20g

## GROUND CONTROL TENT PEGS

**UPDATED**

The Sea to Summit Ground Control Pegs have now been updated to be even stronger and lighter. They are the perfect replacement pegs for your tent, tarp or shelter. Made from anodised 7075-T6 alloy, they offer great strength for their weight. The three sided design is extremely strong, and offers great holding power in soft or hard ground. In harder ground, where you might not be able to get complete penetration, you can utilise the multi-height guy points to minimise leverage on the peg. Each peg also comes with reflective cord and a luminescent pull tab to help you extract the peg when you break camp.

- Made from anodised 7075-T6 alloy for maximum strength
- Luminescent pull loop for peg extraction; charges in sunlight, emits green glow at night.
- Reflective cord on pull loops to really stand out by headtorch
- Multiple guy points to reduce leverage on the peg
- Available in a pack of 8 pegs with peg bag or as a bulk set of 20



**Al** 7075-T6



Code	Description	Weight
APEG	Ground Control Tent Peg	12g each
APEGS8PK	Ground Control Tent Pegs 8 Pack	96g





# XSERIES

Made from flexible food grade silicone, the collapsible X-Series is light weight, compact and durable.

All of the pieces are calibrated as measuring cups, with measurements imprinted on the inside.

## XSEAL & GO

NEW

X-Seal & Go are a range of collapsible food containers with airtight seals. The threaded lids are simple and easy to operate, and provide peace of mind against spillage. When not in use each container collapses to a minimal height, taking up significantly less space in your bags. Available in four different sizes, the X-Seal & Go containers are perfect for culinary adventures on the trail, as well as taking a lunch to the office. Durable and easy to care for with the highest quality food-grade materials and microwave- and dishwasher-safe.

**26mm X-Seal & Go Set**  
Small expands to 600ml  
and 215ml containers



X-Seal & Go SET SMALL

X-Seal & Go LARGE

**Tiny pack size:** our 600ml volume container collapses to 18mm high to save space in your bag  
**Quick Close Lids:** Airtight sealable lid designed to quickly lock into place with a simple quarter turn  
**Easy clean thread:** 3 individual threads making cleaning much easier  
**Ergonomic design:** Cleverly designed lids and base have ergonomic grips for easy twisting

### XSEAL & GO SMALL

- Great for snacks, like nuts or berries, or a cup of soup
- Nests into the lid of X-Seal & Go Large as a lunch kit
- Extremely compact; folds to 17mm



### XSEAL & GO LARGE

- Great for taking prepared ingredients or meals into the outdoors or commuting with a small lunch
- The X-Seal & Go Small fits inside the lid as a lunch kit
- Extremely compact; folds to 18mm



### XSEAL & GO SET SMALL

- Combine 2 great products into 1 slimline unit
- Extremely compact; folds to 26mm





## XSEAL & GO MEDIUM

- Great for snacks, like nuts or berries, or a mug of soup
- Nests into the lid of X-Seal & Go XLarge as a lunch kit
- Extremely compact; folds to 17mm



## XSEAL & GO XLARGE

- Great for taking prepared ingredients or meals into the outdoors or commuting with a large lunch
- The X-Seal & Go Medium fits inside the lid as a lunch kit
- Compact; folds to 26mm



## XSEAL & GO SET LARGE

- Combine 2 great products into 1 slimline unit
- Extremely compact; folds to 29mm



Code	Description	Colour	Volume
AXSEALS	X-Seal & Go Small	Orange, or Lime	215ml
AXSEALM	X-Seal & Go Medium	Royal Blue, or Red	415ml
AXSEALL	X-Seal & Go Large	Orange, or Lime	600ml
AXSEALXL	X-Seal & Go XLarge	Royal Blue, or Red	850ml
AXSEALSETS	X-Seal & Go Set Small	Lime and Orange	600 & 215ml
AXSEALSETL	X-Seal & Go Set Large	Royal Blue and Red	850 & 415ml

## XPOT



The X-Series has now extended into cookware with hard anodised aluminium bases allowing campstove cooking. The products collapse and nestle inside each other to form compact cooking and eating sets that suit any activity and group size.

### XPOT 1.4L

This small pot is a great size for a solo camper. No one likes making excess dirty dishes in the back country so the X-Pot 1.4L has been designed to fulfill both the requirements of a pot and a bowl. Whip up your favourite stir-fry and eat straight from your cooking pot.

- Stainless steel ring embedded in the rim for easy lifting and stirring.
- Can be a supporting pot in an X-Series cook system.



### XPOT 2.8L

The X-Pot 2.8L is the original fully featured, collapsible cooking pot. The capacity is ideal for 2-3 campers. The silicone walls are constructed from 5 folding segments which means increased expanded height while still packing down to only 45mm. The lid features a built-in strainer and can be locked to the pot with the folding handles for transport.

- Available in Pacific Blue and Grey colours
- The X-Pot 2.8L can hold the X-Pot Kettle and X-bowls as well as smaller X-Series products.
- The X-Pot 2.8L fits inside the X-Pan8 and the X-Pot 4.0L



Code	Description	Colour	Weight
AXPOT1.4OR	X-Pot 1.4L	Orange	250g
AXPOT2.8PB	X-Pot 2.8L	Pacific Blue, or Grey	325g

## XPOT KETTLE 1.3L

The X-Kettle is a tiny addition to your kit collapsing to 35mm (1 3/8"). A 1.0L safe boiling capacity is perfect for a cup of tea or cocoa on the trail. With the increasing popularity of freeze dried food the kettle is all you need for two warm meals in one boil. If you prefer fresh rice or pasta the wide rim and stable handles allow it to be used as a 1.3L pot with easy stirring.

- Two glass-reinforced Nylon 6-6 handles support the upper rim and improve control when pouring.



## XPOT 4.0L

For the group camping market we've designed the X-Pot 4.0L. We have used a three-segment wall design and a thicker stainless steel ring in the rim to create an exceptionally rigid structure allowing confidence in stirring large volumes of food. The 4.0L X-Pot snugly holds X-Plates or 2.8L X-Pots inside, though any other item from the range will also fit.



## XPAN 8"

This 8-inch fry pan shares the same ideals as the X-Series and fits into the nesting system. The streamline fry-pan is pressed from hard-anodised aluminium creating a very light and stiff structure. We've cut down the weight by forming a minimalist handle hinge



Code	Description	Colour	Weight
AXKET1.3LI	X-Pot Kettle 1.3L	Lime	186g
AXPOT4.0RD	X-Pot 4.0L Red	Red	545g
AXPAN8INOR	X-Pan 8 Inch Orange	Orange handles	245g



## XSET 2 & 3

For the outdoor enthusiast who likes to keep their gear organised! The sets include a zippered pouch with mesh panels to keep the X-pieces all tidy inside.

- Two-piece set includes: X-Mug, X-Bowl and Ultra-Sil® zippered pouch
- Three-piece set includes: X-Mug, X-Bowl, X-Plate and Ultra-Sil® zippered pouch



## XSET 31

A collapsible, two-person cook system featuring an award-winning 2.8L X-Pot for camp stove cooking, two X-Bowls and two X-Mugs

- Great for a duo.
- Cooking and dining for two collapsing to 45mm.
- 600ml X-Bowls and 480ml X-Mugs



Code	Description	Weight
AXSET2	X-Set 2pc- X-Mug, X-Bowl & Storage Pouch	180g
AXSET3	X-Set 3pc- X-Mug, X-Bowl, X-Plate & Storage Pouch	364g
AXSET31PB	X-Set 31 - X-Pot 2.8L, 2 X-Bowl, 2 X-Mug	607g

## XSET 11

A two-person kettle and mug set for hot coffee and cocoa on the trail. The wide rim and stable handles allow it to be used as a 1.3L pot with easy stirring.

- Includes one lime 1.3L X-Pot Kettle, one blue X-Mug, and one grey X-Mug.
- 1.0L safe boiling capacity
- Wide aluminium base absorbs maximum heat
- X-Set 11 fits inside the X-Pot 1.4L and X-Pot 2.8L as a compact cook system



## XSET 32

A comprehensive cook system for those interested in a variety of meals while camping. The set includes one orange X-Pan 8", one grey 2.8L X-Pot, and one lime 1.3L X-Kettle.

- X-Pot 2.8L can be secured inside X-Pan 8" by friction fit.
- Collapses to 50mm height



Code	Description	Weight
AXSET11LI	X-Set 11 - X-Pot Kettle 1.3L, 2 X-Mugs	316g
AXSET32GY	X-Set 32 - X-Pot 2.8L, X-Pan 8", X-Pot Kettle 1.3L	756g

## XSET 21

A compact cooking and dining set for a solar camper. The X-Pot 1.4L can also be a supporting pot in an X-Series cook system.

- Includes one orange 1.4L X-Pot, one pacific blue X-Bowl, and one grey X-Mug.
- Fits inside the X-Pot 4.0L so you can heat your main meal while cooking an entree.



## XSET 33

A versatile, two-person cook system. Includes one pacific blue 2.8L X-Pot, and a lime 1.3L X-Kettle.

The X-Kettle's ability to be used as a small pot enables the outdoor camper to either prepare a entree, soup or a warm drink with their main meal.

- Fits inside the X-Pot 4.0L so you can prepare a range of meals at once



Code	Description	Weight
AXSET21OR	X-Set 21 - X-Pot 1.4L, 1 X-Bowl, 1 X-Mug	394g
AXSET33PB	X-Set 33 - X-Pot 2.8L, X-Pot Kettle 1.3L	551g



## XSHOT

Ideal for that early morning espresso or perhaps a shot of something a bit stronger, the X-Shot is a fun addition to any camp kitchen.

- Unbreakable, folds flat for compact packing
- Food grade flexible silicone
- Calibrated as a measuring cup
- 6.5cm diameter x 6.5cm height
- BPA free



## XCUP

The compact X-Cup is perfect for smaller hands or just smaller amounts. The rigid ring within the rim keeps it sturdy and easy to drink out of but still allows the cup to be collapsed into a flat disk that will fit almost anywhere.

- Unbreakable, folds flat for compact packing
- Food grade flexible silicone
- Calibrated as a measuring cup
- 9.5cm diameter x 7cm height
- BPA free



## XMUG

Double the size of the X-Cup, the X-Mug can hold plenty to drink. The rigid ring within the rim keeps it sturdy and easy to drink out of but still allows the cup to be collapsed into a flat disk that will fit almost anywhere.

- Unbreakable, folds flat for compact packing
- Food grade flexible silicone
- Calibrated as a measuring cup
- 11cm base diameter x 8.5cm height



Code	Description	Volume	Weight
AXSHOT	X-Shot	75ml	24g
AXCUP	X-Cup	250ml	45g
AXMUG	X-Mug	480ml	60g

## XBREW

NEW

A collapsible coffee dripper with reusable mesh filter. Use with coffee grounds and hot water for freshly brewed coffee on the trail.

- 2 cup capacity for a tall, hot coffee in the morning
- No need to remember to buy paper filters with the reusable stainless steel mesh
- Mesh is super-fine with 180 micron holes
- If paper filter is still desired the mesh can be easily removed and a paper filter inserted.
- Wide 110mm base fits on almost all mugs
- Fits on wide-mouthed water bottles
- Folds to 20mm
- Fits inside X-Pot Kettle as a compact coffee brew kit



Pacific Blue

## XBOWL

The flexible food grade silicone upper of this bowl is securely bonded to a rigid, cut-resistant base made of high temperature, food grade nylon.

- Unbreakable, folds flat for compact packing
- Food grade flexible silicone
- Calibrated as a measuring cup
- 12.5cm diameter x 5.5cm height
- BPA free



Code	Description	Volume	Weight
AXBREWPB	X-Brew Coffee Drainer	480ml	85g
AXBOWL	X-Bowl	650ml	80g

## XLBOWL

The XL Bowl features the same cut resistant base as the X-Bowl, but it is 77% larger.

- Unbreakable, folds flat for compact packing
- Food grade flexible silicone
- Calibrated as a measuring cup
- 15cm base diameter x 5.5cm height



## XPLATE

The flexible food grade silicone upper of this plate is securely bonded to a rigid, cut-resistant base made of high temperature, food grade nylon.

- Unbreakable, folds flat for compact packing
- 20cm base diameter x 3.5cm height



Code	Description	Volume	Weight
AXLBOWL	XL-Bowl	1150ml	110g
AXPLATE	X-Plate	1170ml	164g



# DELTA CAMP SETS



The Delta Camp Set combines all the essential camp dinnerware - plate, bowl, mug and 3-piece cutlery set - into a convenient and lightweight set that has you covered from breakfast to dinner. The Camp Set comes in a gusseted mesh pouch for allowing wet dishes to dry, and has an easy-to-use drawstring

- Includes plate, bowl, mug and 3-piece cutlery set.
- Packaged in mesh bag
- Food Grade BPA Free Polypropylene



Code	Description	Colour
ADSETOR	Delta Camp Set (Bowl, Plate, Mug, Cutlery)	Orange
ADSETPB	Delta Camp Set (Bowl, Plate, Mug, Cutlery)	Pacific Blue
ADSETGY	Delta Camp Set (Bowl, Plate, Mug, Cutlery)	Grey

# DELTA MUG

# DELTA INSULMUG

Protex™ hex pattern base



These lightweight mugs feature Sea to Summit's patented Protex™ hex pattern base; which reduces weight and disperses surface temperature.

The Delta InsulMug features a ground-breaking advance in thermal insulation: a molded non-absorbing closed-cell ThermoSkin. A snug-fitting, self-draining lid allows drip-free sipping. Ideal for expeditions, camping and daily commuting.

- Protex™ hex pattern base disperses heat
- ThermoSkin non-absorbing insulation sleeve on the InsulMug
- Cool-to-the-touch rim
- Odour and stain resistant
- Food Grade BPA Free Polypropylene



Delta Mug



Delta InsulMug



Code	Description	Volume	Weight
ADMUG	Delta Mug	473mL	62g
ADINMUG	Delta InsulMug	473mL	106g

# DELTA BOWL

# DELTA BOWL

with lid

Protex™ hex pattern base



The Delta Bowl features our patented Protex™ hex pattern base; which reduces weight and disperses surface temperature. The thumb grip keeps your fingers out of your food and also doubles as a carabiner hang loop. Specifically designed with steep side walls to keep food and liquids from slopping over the edge.

The lid forms a press fit over the bowl and doubles as a preparation surface.

- Protex™ hex pattern base disperses heat
- Hard wearing and cut resistant
- Easy hold thumb grip
- Measurement increments on the inside
- Food Grade BPA Free Polypropylene



Code	Description	Volume	Weight
ADBOWL	Delta Bowl	800mL	78g
ADBOWLLID	Delta Bowl with Lid	800mL	134g



## DELTA PLATE

Protex™ hex pattern base



The Delta Plate features our patented Protex™ hex pattern base, reducing weight and dispersing surface temperature. The thumb grip keeps your fingers out of your food and also doubles as a carabiner hang loop.

- Protex™ hex pattern base disperses heat
- Hard wearing and cut resistant
- Easy hold thumb grip
- Measurement increments on the inside
- Food Grade BPA Free Polypropylene



patented Protex®  
hex pattern base



odour and  
stain resistant



volume  
measurements  
on the side



Code	Description	Volume	Weight
ADPLATE	Delta Plate	1000mL	105g

## DELTA Cutlery Set



The Delta Cutlery Set is a short knife, fork and spoon set designed to fit inside your Delta Bowl. The supplied carabiner can be used to hang or clip the 3 piece set together. The knife is half plain blade for easy spreading and half serrated to aid cutting.

- Knife, fork and spoon set
- Sharp half plain, half serrated knife
- Carabiner used to clip 3 piece set together
- Food Grade BPA Free Polypropylene
- Dishwasher safe

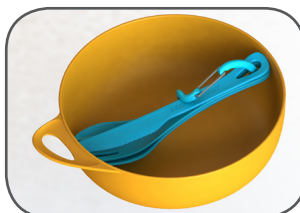

Fits into Delta bowl



Carabiner prevents spoon  
slipping into bowl



Code	Description	Weight
ADCUTSET	Delta Cutlery Set	29g

## DELTA SPOON

### DELTA SPORK with serrated knife

Both the Delta Spoon and Spork has been designed with an integrated spreader knife with a strong cutting edge. The spoon profile has been ergonomically designed for comfort.

- Dishwasher safe
- Profile matches inside curves of Delta Plate and Delta Bowls
- Food Grade BPA Free Polypropylene



Code	Description	Weight
ADSPORK	Delta Spork with Knife	12g
ADSPOON	Delta Spoon with Knife	12g

## DELTA LONG HANDLED SPOON

For 2017 our Delta Spoon has been stretched to a longer version. No more sticky knuckles as you stretch and scrape for the last morsels of food at the bottom of your food pack!

- Large capacity spoon - 10ml/0.33flz
- Smooth surface for better mouth feel
- Lightweight and durable
- Food Grade BPA Free Polypropylene
- Dishwasher safe



Code	Description	Weight
ADLSPOON	Delta Long Handled Spoon	12g



## ALPHA LIGHT

### Cutlery

The AlphaLight Cutlery uses a durable hard-anodised aircraft grade aluminium combined with a sleek-yet-strong shape to create an extremely lightweight utensil at a surprisingly affordable price. By hard anodising the aluminium it forms a kind of “exoskeleton” so the shape of the utensils can be slimmer and lighter. This hardened shell also encapsulates the aluminium, so there’s no risk of the alloy leaching into food.

- Lightest metal cutlery on the market
- Ultra light, aluminium alloy
- Smooth matte finish
- Easy to display 100% polypropylene packaging
- All pieces come with a mini carabiner



Code	Description	Weight
ACUTALSPK	AlphaLight - Spork	9g
ACUTALSPNSO	AlphaLight - Short Spoon	7.5g
ACUTALSPNL	AlphaLight - Long Handled Spoon	12g
ACUTALKN	AlphaLight - Knife	7g
ACUTALSPN	AlphaLight - Spoon	9g
ACUTALFK	AlphaLight - Fork	6g
ACUTALSPKL	AlphaLight - Long Handled Spork	12g
ACUTALSET2	AlphaLight - Spork and Knife Set	16g
ACUTALSET3	AlphaLight - 3-piece Set	22g

## ALPHA SET

The Alpha utensils have thicker and sturdier handles than the AlphaLight series, but are still very lightweight. The set includes a knife, fork and spoon (three items) plus a mini-carabiner to hold them together. The individual utensils in this set have several holes punched out of the handle to reduce weight.

- Tough and lightweight for life long use
- Comes with a carabiner to keep items together
- M3, M4 and M5 hex tools integrated into handles



Code	Description	Weight
ACUTASET3	Alpha Set - Knife, Fork and Spoon Set	37g

## TITANIUM CUTLERY

Titanium remains a premium material for camp cutlery. It is lightweight while being incredibly strong and resistant to wear. Our titanium cutlery are very rigid, and won't break if they end up awkwardly placed in the bottom of your pack. Perhaps most importantly, titanium is food safe, has a very high resistance to corrosion, and will last longer than our Alloy product as a result.

- Compact and incredibly lightweight
- Carabiner included with each item
- Perfect gift idea



Code	Description	Weight
ACUTTSET3	Titanium Cutlery Set - 3 Piece	40g
ACUTTSPK	Titanium Spork	20g

## CAMP CUTLERY

Our classic camp cutlery has had a facelift. The same mouth-friendly shape remains, as well as the mini carabiner. The packaging has been improved, and we have added another colour option: green.

- Oral friendly shaped cutlery
- Glass reinforced polypropylene
- Tough and lightweight
- Secured with a lightweight mini-carabiner
- Dishwasher safe
- Colours: Green; Off White



Code	Description	Weight
ACUTL	Polycarbonate Cutlery Set - Off White	37g
ACUTLGN	Polycarbonate Cutlery Set - Green	37g

## CAMP UTENSILS



Packaged as refill packs of 20 pieces, the perfect number to fill the shelves of the specially designed Cutlery Display Tray. Updated to glass reinforced polypropylene for greater durability.

Code	Description
ACUTBOX	Polycarbonate Display Box
ACUTKNIFE	Knife Refill 20 Pack
ACUTFORK	Fork Refill 20 Pack
ACUTSPOON	Spoon Refill 20 Pack
ACUTTEA	Teaspoon Refill 20 Pack
ACUTSPORK	Spork Refill 20 Pack



# FOLDING BUCKET



The ideal lightweight solution for carrying and storing water in the outdoors. The Folding Bucket is made from non-absorbent, food grade TPU-coated nylon—210D around the sides, 420D on the base for added strength. The carry handle is made of a dual layer 420D nylon which is RF welded to the main body. Additional grab handle on the base makes pouring easy. Comes in a zippered pouch.

- Packs down small and light
- Free standing on level surfaces
- Non-absorbent fabric
- Welded watertight construction
- Additional handle for easy pouring
- Food grade coating—PVC-free



Code	Description	Weight
AFB10	Folding Bucket - 10 Litre	80g
AFB20	Folding Bucket - 20 Litre	110g



# KITCHEN SINK



Great for collecting and carrying water for purification, cooking, washing dishes or personal bathing.

- Unique design with stainless steel stiffening ring that prevents the sink from collapsing when full
- Base is broader than top so it won't tip over in use
- Fine to use with hot water and detergent
- Fully taped seams
- Wide webbing carry handles
- Packaged with mini storage pouch
- The 5 Litre size makes an excellent dog bowl



Code	Description - Size	Weight
ASINK5	Kitchen Sink - 5L	98g
ASINK10	Kitchen Sink -10L	134g
ASINK20	Kitchen Sink - 20L	188g



# ULTRA-SIL® FOLDING BUCKET

Made from 30D siliconised CORDURA® nylon fabric for exceptional strength, the Ultra-Sil® Folding Bucket is 65% lighter than our standard 10 Litre Folding Bucket. Comes with a micro stuff sack.

- 10 litre capacity
- Super lightweight and compact - weighing only 28 grams
- Fully seam sealed and leak proof
- Micro stuff sack for convenient packing
- Ideal for carrying water back to camp
- Not designed for water storage because unlike our standard Folding Bucket this ultralight version is not free standing



# ULTRA-SIL® KITCHEN SINK

High-tech materials such as Ultra-Sil® fabric, Hypalon carry handles and a stainless steel wire stiffener ring mean this sink is small enough to fit in a pocket and light enough to barely leave a trace on a set of scales.

- 10 litre capacity
- Super lightweight - only 49g
- Made from Ultra-Sil® 30D siliconised CORDURA® fabric for exceptional strength
- Fully seam sealed and leak proof
- Lightweight and strong Hypalon carry handles
- Stainless steel wire rim for strength
- Micro stuff sack for convenient packing



Code	Description	Volume	Weight
AUSFB10	Ultra-Sil Folding Bucket	10L	28g
AUSSINK10	Ultra-Sil Kitchen Sink	10L	49g



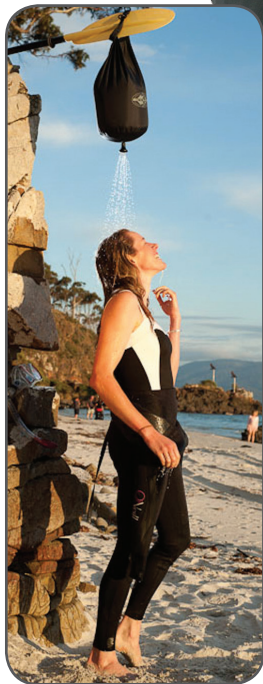

## POCKET SHOWER

**70D WATERPROOF FABRIC**

Made of the same waterproof fabric and roll-top closure as our lightweight dry sacks, our Pocket Shower features a compact shower head that operates with an easy-to-use on/off twist mechanism. The twist spout also serves to adjust the flow of water, delivering an efficient trickle up to a free-flowing shower. Fill the 10 Litre Pocket Shower, roll it to close at the top and hang it from two tough D-rings with the lightweight cord provided. The black fabric soaks up sun during the day at base camp for a warm shower or fill it at the end of the day for a cool rinse.

- Super compact and light - zips into a small pouch and weighs just 120g
- Gives about a 7-8 minute shower
- Contoured shower head with graduated apertures for equal spray dispersion
- Can be used as a dry sack when not in use as a shower
- Bar tack attached Delrin™ D rings and 6 metres of cord included

Code	Description	Capacity	Weight
APSHOWER	Pocket Shower	10L	120g

## The CLOTHESLINE



- Clothesline measures 3.5 Metres
- Unique beaded cord design secures items even in the wind
- Reflective cord for visibility at night
- Stows away in the tiniest neoprene pouch
- Packed size 50 x 70 x 20mm
- Weighs just 25g

Code	Description	Length	Weight
ACLOTH	Clothesline	3.5 Metres	25g

## PACK TAP



Hang this from a tree at the campsite and you have bulk water literally on tap! Our multiple sizes mean you can have water storage for individual or group use. Flexible fabric allows the pack tap to fit into a kayak or pack as necessary. Great for transporting water in arid environments or having a water source in camp. Multiple Hypalon lash points allow you to hang or secure the Pack Tap in many spots.

- Double layer tough Mylar bladder
- 420D ripstop nylon exterior
- Replacement bladders available in two sizes to fit the four models
- Easy one-handed operation
- Security cap on tap



Hypalon anchor points



Flexible and foldable



No leak cap



Single hand operation

Code	Description	Weight
APT2LT	Pack Tap - 2L	108g
APT4LT	Pack Tap - 4L	114g
APT6LT	Pack Tap - 6L	124g
A10LT	Pack Tap - 10L	192g
ABLA	Replacement Bladder 2 - 6L	
ABLA10	Replacement Bladder 10L	



## Trash DRY SACK



**70D** WATERPROOF  
FABRIC



Designed with a unique roll top closure that accepts a disposable garbage bag liner, the Trash Dry Sack is great as a soft garbage container in the field, in a boat or in your car. Roll the top down to prevent any leakage while transporting. Hypalon clip-in loops allow it to be hung from a tree or tied to the outside of a pack.

- Lightweight, 10,000mm waterproof fabric
- Double stitched and tape seam sealed
- Waterproof Roll top closure for drip-free carrying
- Uses any plastic garbage bag as liner
- Oval base gives flatter shape when attached to packs or kayaks
- Daisy chain webbing and Hypalon clip loops for easy attachment



Code	Description	Min. Garbage Bag Size	Weight
ATRASHDS	Trash Dry Sack - 10L	40 x 60cm	100g

## ULTRA-SIL® OUT HOUSE

**30D** ULTRA-SIL®



With an internal toilet roll holder the Outhouse dispenses toilet paper on demand, and can be hung from a nearby tree or even around the neck for bathroom convenience. Perfect for group use, the Outhouse can be kept centrally for both easy access and as a 'vacant/occupied' sign.

- Made of our very lightweight Ultra-Sil® fabric
- Fully waterproof Hypalon roll top closure
- Ideal for group use
- Neck cord attached
- Internal dispenser allows upside down use
- Accommodates full size toilet roll
- Toilet paper not included



Orange

Code	Description	Weight
AOH	Ultra-Sil® Outhouse	50g

## Alloy POCKET TROWEL



leave no trace



A super strong, lightweight and cleverly compact pocket trowel. Designed to support the Leave No Trace ethic of minimising back country impact by humans, the Pocket Trowel redefines the camp trowel with its collapsible, carry-anywhere design and amazing strength-to-weight ratio.

- Strong ultralight 6066-T6 aluminium alloy
- Hard anodised blade to Rockwell C 70
- Ingenious collapsible, carry anywhere design
- Stores lighter/toilet tissues in handle
- Lightweight, compact and easy to carry
- Comes complete with its own Ultra-Sil® stuff sack
- A range of cool colours

## Reinforced Nylon POCKET TROWEL



leave no trace



The cousin of our Pocket Trowel, this latest tool is made with extra tough reinforced nylon 66 to uphold your outdoor ethics in cold temperatures and hard ground.

- Strong, ultra light reinforced nylon 66
- Compact, lightweight design for easy packing
- Storage space in handle for lighter/toilet tissue
- Withstands extremely cold temperatures



Code	Description	Weight
APTROWEL	Alloy Pocket Trowel	100g
ASTOOL	Nylon 66 Pocket Trowel	87g



# SEATOSUMMIT

## solution gear

### CARTS

for kayaks, canoes and SUP boards

Constructed using puncture proof solid wheels and oversized anodised 25mm aluminium alloy tubing for strength these collapsable carts can withstand the roughest terrain.

- Durable, lightweight and compact construction
- Hypalon tension straps last longer than traditional webbing
- Oversized anodised 6063-T6 alloy tubing for added strength and longevity
- Small: 28cm wide - Kayaks
- Medium: 46cm wide - Canoes
- Large: 62cm wide - Large Canoes, Double Kayaks, SUP's
- Each cart has a capacity of 70kg and includes a high quality UV stabilised polyester tie down with silicone buckle bumper

Code	Description	Colour	Depth	Height w/Wheels
SOLCARTSO	Small Cart	Orange	20cm	30cm
SOLCARTMB	Medium Cart	Blue	28cm	35cm
SOLCARTLT	Large Cart	Silver	41cm	39cm



Stainless steel pins



Oversize anodised 6063-T6 alloy tubing

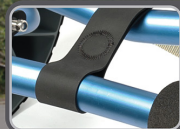

Hypalon retainers for increased strength



Built-in tie down with easy feed webbing

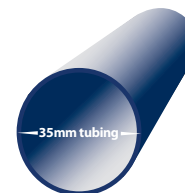
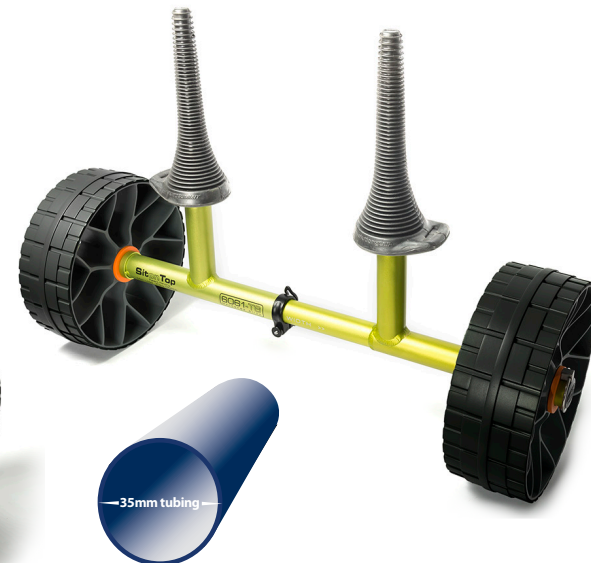
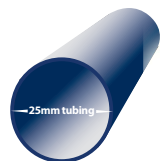

### SIT-ON-TOP CARTS

Transporting a sit-on-top boat can be quite challenging due to the large width and the often heavier weight associated with this style of paddle craft. We set out to create a unique Sit-on-Top trolley that was universal in application and robust enough to cater for the large range of boats that fit within this category.

The patent pending design features unique tapered cones that fit snugly into a broad range of scupper hole sizes while also reducing side to side movement of your trolley during towing. Furthermore, we've added a variable width axle design with a heavy duty quick release clamp that will fit most recreational Sit-on-Tops. The Sea to Summit Sit-on-Top trolley can be used with or without a tie down.

- Tapered rubber cones to fit scuppers from 24mm to 48mm
- Adjustable axle width from 180mm to 400mm
- Strong oversize 6061-T6 anodised alloy tubing and welded construction
- A Bomber tie down strap (not included) can be attached to the rubber cones as an option to secure your Sit-on-Top
- Light-weight innovative design
- Puncture proof solid wheels offer great soft terrain performance



Code	Description	Colour	Height with wheels
SOLSOTG	Sit-on-Top Cart	Lime	51cm



## XT CART & XT SUP CART

Rugged and stylish towing solutions for Kayaks and SUP boards

This Cross Terrain Cart can be used with a range of canoes or kayaks and is constructed using high quality engineering plastics for ultra-high impact resistance. The XT Cart is designed to be collapsible and packs down into small compact parts to fit into a kayak hatch and so it doesn't take up much room in your car or storage when not in use.

The XT SUP Cart is designed to transport large SUP boards. We used the versatile chassis of the XT Cart and added an Easy Grip handle that uses cam-lever suction cups to attach to the front of your board for ease of transport.

- Durable high-impact resistant engineering plastic
- Easy pack down
- Thermoplastic elastomer bumpers
- Fibreglass reinforced nylon wheels
- 38mm polyester tie down strap
- 70kg carrying capacity
- Easy Grip handle (XT SUP Cart only)

XT	XT SUP
Green	Blue



Code	Style	MOQ	Weight	Size (cart)	Size (handle)
SOLXTC	XT Cart	2	2460g	500 x 420 x 270mm	-
SOLXTSC	XT SUP Cart	2	2680g	500 x 420 x 270mm	290 x 100 x 80mm



## TRAVELLER

Soft Racks

UPDATED



Traveller Soft Racks are a quick and easy way to get your sporting equipment on the roof and off to your favorite destination. The Large Traveller Soft Racks are ideal for large canoes, wide beam watercraft or for SUP boards while the regular size is best for smaller craft. Compatible with any tie-downs.

- Three step quick fit system
- Super strong removable daisy chain gives multiple tie down points
- Heavy duty die cast cam buckle and neoprene cover
- Both sizes have a wide footprint to disperse the load on the roof
- Grippy base reduces movement of the rack giving you a more secure load
- Carries canoes, kayaks, sit-on-tops, surf boards, SUPs, skis, snowboards and other equipment



Code	Description	Size (length x width x height)
ATSR	Traveller Soft Rack - Regular	86cm x 19cm x 8cm
SOLTSRL	Traveller Soft Rack - Large	110cm x 19cm x 8cm



## TIE DOWNS

with silicone cam cover



These premium quality tie down straps are great way to secure any load. The silicone cam cover protects your boat from the rugged metal cam. Sold as pairs.

- Durable silicone cam protection
- Colour coded according to size
- Includes elastic loop to keep strap rolled up
- UV protected 28mm polyester, easy feed webbing
- Lashing capacity 300kg AS/NZS4380



Code	Description	Colour
SOLTDSCDP35	Tie Down - 3.5m Pair	Blue / Lime
SOLTDSCDP45	Tie Down - 4.5m Pair	Lime / Orange
SOLTDSCDP55	Tie Down - 5.5m Pair	Red / Blue

## CARABINER TIE DOWNS



Traditional tie downs can be a hassle because they need to be turned into a single loop to tension. This can be an issue if the tail end needs to be threaded through small gaps or tight bends to finish the loop. The Carabiner Tie Down offers two-point anchoring to make securing your load quicker and more convenient than ever. Constructed from UV protected 28mm polyester, easy feed webbing and a rugged metal cam buckle to achieve a lash capacity of 150kg AS/NZS4380.

- Carabiner and webbing loop attachment system at both ends
- Lashing capacity 150kg
- Durable silicone cam protection
- Colour coded according to size
- Includes elastic loop to keep strap rolled up
- UV protected 28mm polyester, easy feed webbing



Clipped through the bar-tacked webbing loop



Securely attached back onto any part of the webbing strap



Snapped directly through anchor points

Code	Description	Colour
ACTD2	Carabiner Tie Down - 2m Pair	Lime / Blue
ACTD3	Carabiner Tie Down - 3m Pair	Orange / Green
ACTD4	Carabiner Tie Down - 4m Pair	Blue / Red

## BOMBER TIE DOWN



This all purpose tie down features die cast nickel plated zinc alloy buckles with a rubber protector pad. The webbing has been upgraded to 25mm UV protected polyester webbing. A handy, colour-coordinated elasticised webbing retainer keeps the tie downs neatly coiled when not in use.

- Lashing capacity up to 250kg AS/NZS 4380
- 25mm polyester easy feed webbing, UV stabilised
- Heavy duty die cast buckle with rubber protector pad
- Includes elastic loop to keep strap rolled up
- Available in 3 colour coded lengths - 2m, 3m and 4m



2m/6ft Lime  
3m/10ft Orange  
4.5m/13ft Blue



Elastic keeper helps organise your straps



Silicone Protector pad keeps your goods safe

Code	Description	Colour
SOLBTD2	Bomber Tie Down - 2m Single	Lime
SOLBTD3	Bomber Tie Down - 3m Single	Orange
SOLBTD4	Bomber Tie Down - 4m Single	Blue
SOLBTDPR	RETAIL PACK - 6 x each size = 18 units	—



## BOMBER LOOP LOCK



The Loop Lock is a two-piece tie down with bar-tacked loops at each end. By feeding the webbing tail through the loop the tie down can be locked to two separate anchor points for versatile and secure attachment. This product is a simple hybrid between the versatile attachment options of the Carabiner Tie Down and the great value of the Bomber Tie Down.

- Double bar-tacked loops at both ends
- Lashing Capacity up to 125kg AS/NZS 4380
- Heavy Duty die cast buckle with Silicone Protector Pad
- 25mm polyester easy feed webbing, UV stabilised
- Includes excess webbing retainer
- Available in 3 Colour Coded Lengths - 2m/6.5ft, 3m/10ft and 4m/13ft



By threading the webbing through the loop the tie down is securely locked to the anchor point

Code	Description	Colour
ABLL2	Bomber Loop Lock - 2m Single	Lime / Grey
ABLL3	Bomber Loop Lock - 3m Single	Orange / Grey
ABLL4	Bomber Loop Lock - 4m Single	Blue / Grey

## aquaracks™



Aquaracks are the simplest, strongest and most versatile storage rack you can find. Aquaracks can accommodate virtually any paddle craft on the market and allow for storage or display at almost any angle without causing damage. They are a great way to display your kayaks in-store or store your boats in the garage at home.

- Strongest, most versatile rack on the market
- Specially-designed padded arms prevent damage
- Great for indoor or outdoor applications
- Capacity: 80kg
- Easy to install (mounting hardware & instructions included)

## aquaracks SM™

The Aquaracks SM take up HALF the vertical wall space of the original Aquaracks! They are still packed with all the same great features and with a hefty capacity of up to 50kg. Designed to store or display smaller boats the Aquaracks SMs are perfect for whitewater or play boats, lightweight composites, smaller touring kayaks and rowing shells.

- Same great features as the original
- Use only HALF the vertical space of the standard Aquaracks
- Capacity: 50kg



Code	Description	Capacity
SQRACK	AquaRacks - Pair	80kg
SQRACKS	AquaRacks SM - Pair	50kg

## aquaracks™

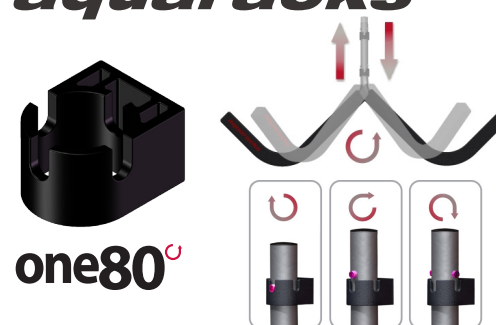

The one80° kit easily upgrades any pair of Aquaracks from a fixed mount to a swivel mount system capable of rotating in either direction to lie flat against the wall when not in use.

- Compatible with all Aquaracks and Aquaracks SM
- Made from high strength injection moulded plastic
- Includes: 4 brackets, mounting hardware and detailed instructions

Code	Description
TQ180D	Swivel-Mount Kit AquaRacks one80°

## aquasling™

The Aquasling is a simple and economical solution designed to store anything from your surf boards to your sea kayaks. The great space saving design keeps your gear stored in the most low-profile position while still protecting it better than any other strap system available.

- Simple design allows a single person to easily access and store their craft
- Extremely versatile - accommodates a wide range of craft up to 90cm wide
- Reinforced nylon and padded EVA straps
- Great for indoor and outdoor applications
- Capacity: 60kg
- Easy to install (mounting hardware and instructions included)



Code	Description
SQSLING	AquaSlings (Pair)



# SEATO SUMMIT

solution gear



## ACCESS DECK BAG

A strong, durable way to transport your wet or sweaty gear from the water to home. The mesh compartment allows you to separate your wet from your dry gear. The ultra strong base and tape sealed dry area makes this duffel ideal many different applications.

- Waterproof, double stitched, taped seams
- Hypalon waterproof roll closure, does not wick moisture
- 70D PU coated nylon in the dry compartment
- White interior for better visibility of contents
- Heavy duty zipper with easy-to-use tab
- Two compartments can be used as dry/wet areas
- Strong mesh top
- Heavy-duty EPO fabric base
- PVC-free

Blue

Code	Description	Colour	Weight
ARDKBBL	Access Deck Bag	Blue	520g



## SUP DECK BAG

Coming from the legacy of our Big River dry bags, we shaped a dry bag expressly for use on stand-up paddle board decks. To fasten these bags to your deck we use carefully formulated TPU patches and the most trustworthy adhesive on the market - 3M VHB for maximum adhesion in whatever conditions you can throw at it.

There's also no reason to limit yourself to SUPs - this bag is equally useful on all manner of kayaks, boats and rafts.

- Hypalon roll top closure
- Self Adhesive Lash Points
- Aluminium hook ladderlock buckles
- Hypalon loops
- 420D Big River fabric
- Two Sizes



Blue

Code	Description	Colour	Weight
ASDB12	12L	Blue	340g
ASDB24	24L	Blue	580g



## SELF ADHESIVE LASH POINTS

Inspired by the lash points found on inflatable rafts, Self Adhesive Lash Points are the same shape and burly construction as the lash tabs on our Big River and Hydraulic dry bags. Self Adhesive Lash Points are a great way add cleats for tow lines and deck lines to a boat, to lash dry bags down to SUP and kayak decks, for adding carabiner loops to your gear-room wall, or just about any where else where a super-burly loop will come in handy.

- Super strong 3M VHB adhesive
- Custom formulated TPU patch surface
- Bomber lash loops
- Self Adhesive Lash Points come in a pack of 4



Code	Pack Qty	Colour	Weight
ASALP	4 patches	Black	18g (each)

## DECK CARGO NET

This elasticated cargo net is the perfect way to carry gear on your SUP boards, kayak or boat. It is large enough to hold a couple of dry bags if you are SUP touring on flat water. The small holes in the grid mesh make it great for securing a water bottle or sunscreen close at hand while sea kayaking.

- Four large suction cups with tab for easy removal
- Super stretchy grid mesh with reinforced edges
- 2cm² grid mesh for securing smaller items



Perfect for holding essential items where you can reach them

High-strength suction cup

Code	Description	Dimensions	Weight
ACARGO	Deck Cargo Net	38 x 45cm	200g





# BILGE PUMP



A must have for any paddler, this double action pump is a quick and effective way to empty water from your kayak or canoe.

- Improved reinforced joints
- High volume, double action pump extracts 400ml per pump
- Marine grade 316 stainless steel screws to reduce corrosion
- Full length high visibility foam with reflective logo aids recovery
- Anodised alloy shaft reduces wear and maintains smooth action of the pump
- The 46cm length is high enough to use for single and double touring kayaks
- For use with canoe: a hose can be attached to the outlet to reach over the gunwale

Code	Description	Length
SOLBILGE	Bilge Pump	46cm

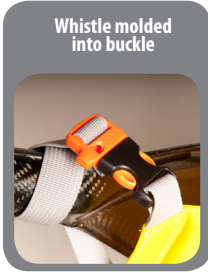

CODE	Description	Inflated size	Weight
SOLIPF	Inflatable Paddle Float	40 x 28 x 18cm	215g

# Inflatable PADDLE FLOAT

Paddle floats are designed to aid in self rescue. This single chamber inflatable paddle float can be used in conjunction with a paddle to stabilise a kayak in the event of a capsize, making re-entry easier. Inflation is easy using our two-way lockable valve that ensures water won't get in. We've also included a foam section for positive buoyancy when deflated so you won't lose your paddle float. The Inflatable Paddle Float can be easily accessed via a small pouch that can be velcroed onto the deck.

- Made of durable 420D Nylon
- Easy access from deck during emergency—just pull the red tab
- Includes an attached, high visibility safety whistle
- Lockable two-way valve: inflation/deflation
- Mesh paddle blade garage for water drainage
- High visibility reflective print

# Foam PADDLE FLOAT

Foam paddle floats require no inflation, making them faster and easier to deploy in the event of a capsize. The streamlined design of this float makes attaching to your deck a snap and the ultra durable 420D nylon material ensures it will stand up to the elements.

- Made of durable 420D nylon
- Foam base doesn't require inflation
- Includes an attached, high visibility safety whistle
- Mesh paddle blade garage for water drainage
- High visibility reflective print

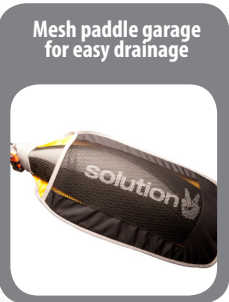
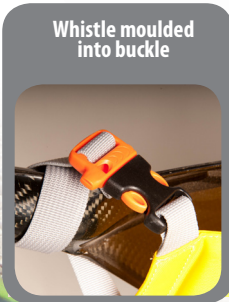

Code	Description	Dimensions	Weight
SOLFPF	Foam Paddle Float	45 x 28 x 11cm	2269g



## PADDLE KEEPER



Keeps your paddle attached to your craft when resting, fishing or during the occasional swim. Also for use as a fishing rod lanyard.

- Secure paddle to water craft during ocean or whitewater kayaking
- Accordion style webbing can double its length and retract without tangling
- Nylon webbing is high strength and lightweight
- Suits standard shaft diameter range of 28–32mm
- New double velcro paddle shaft attachment that doubles back for enhanced security

Code	Description	Shaft Diameter	Length
SOLPKEEPER	Paddle Keeper	28–32mm	110–240cm

## PADDLE LEASH



A simple, lightweight paddle leash.

- High quality nylon that is both lightweight and strong
- Low profile, tangle free design
- Adjustable attachment point to fit a variety of paddles and fishing rods
- Stretchy inner cord for more flexibility
- Hook and loop closure with durable, non-slip Hypalon for security

Code	Description	Shaft Diameter	Length
SOLPLEASH	Paddle Leash	20-35mm	110-190cm



## Tripper KAYAK SEAT

The Tripper Kayak Seat is a comfortable high-back paddling seat. The adjustable alloy upper back section offers support, while the lower back profile helps improve rotation and comfort during those long paddling trips.

- Thermo formed foam for increased comfort
- Adjustable alloy lumbar support
- Mid back rest allows increased shoulder rotation
- Three mesh pockets on seat back
- Long adjustable straps to fit most models of kayaks or sit-on-tops



Code	Description	Colour
SOLTRIPPER	Tripper Kayak Seat	Titanium



## Cruiser KAYAK SEAT

The Cruiser Kayak Seat is a multi-use outdoor seat. A polypropylene lining that runs the length of the seat provides extra support both on the base and on the back. The alloy back rest is adjustable for better support and increased comfort. Attach the two forward straps to the tabs to create a comfortable camp seat.

- Thermo formed foam for increased comfort
- Adjustable alloy lumbar support
- Mid back rest allows increased shoulder rotation
- Polypropylene base and back rest helps maintain seat's integrity
- Camp seat attachments
- Long adjustable straps to fit most models of kayaks
- Features large mesh pocket and two zippered pockets with many common fishing gear attachment points



Code	Description	Colour
SOLCRUISER	Cruiser Kayak Seat	Titanium



# SEATOSUMMIT

## solution gear



### PADDLE GLOVES

Paddle gloves are great for keeping your hands away from the harsh elements. These articulated neoprene paddle gloves have pre-bent fingers to help maintain grip on your paddle. They will keep your hands warm and the neoprene will reduce the chance of getting blisters.

- Great protection against the sun and blisters
- Pre-bent natural grip fingers
- Grip pattern on palm

Code	Description	Size
SOLPGS	Paddle Gloves	Small
SOLPGM	Paddle Gloves	Medium
SOLPGL	Paddle Gloves	Large
SOLPGXL	Paddle Gloves	X Large

### ULTRA FLEX BOOTIES

The Ultra Flex Bootie has built on the legacy our original, low profile, sensitive Flex Bootie. We have improved the fit with an updated last shape and added an incredibly secure velcro closure system, whilst retaining the high sensitivity that makes this bootie a favourite. Stitching lines have been optimised to prevent chaffing from foot straps. The rubber laminated sole gives all the protection you need while also maintaining the best flex for ultimate comfort.

- Durable, low profile footwear for kayaking, stand up paddling, surfing, rafting, wind surfing, kite boarding, sailing
- flexible, sensitive sole gives great feedback for technical pursuits
- Improved last
- Secure Y-pull velcro strap system
- 3mm neoprene
- Grey/Lime colour



Code	Description	US Men's
SOLFB05	Ultra Flex Booties 5 XS	5
SOLFB06	Ultra Flex Booties 6 S	6
SOLFB07	Ultra Flex Booties 7 SM	7
SOLFB08	Ultra Flex Booties 8 M	8
SOLFB09	Ultra Flex Booties 9 ML	9
SOLFB10	Ultra Flex Booties 10 L	10
SOLFB11	Ultra Flex Booties 11 XL	11
SOLFB12	Ultra Flex Booties 12 XXL	12

### ECLIPSE GLOVES with Velcro™

The best time to paddle is when the sun is out and the water is clear. The Eclipse Glove not only give you protection against the sun, it also helps prevent blisters on those long paddles. Good hand protection will make your day more enjoyable.

- UPF50+ for protection against the sun
- Synthetic leather palms contoured with a double layer in high wear areas
- Lightweight, flexible design helps you maintain contact with your paddle
- 2mm neoprene cuff improves comfort



Code	Description	Size
SOLEGS	Eclipse Gloves	Small
SOLEGM	Eclipse Gloves	Medium
SOLEGL	Eclipse Gloves	Large
SOLEGXL	Eclipse Gloves	X Large

### BLITZ BOOTIES

The Blitz Bootie is the heavy duty workhorse in our range. It has a high cuff to overlap with wetsuits, a stiffened sole for improved portaging and protection against the gnarliest of rocks, and a very secure y-pull velcro strap to stop you losing your shoes in the worst dunkings. The Blitz shares the same last shape as the Ultra-Flex bootie, and the same stitch lines to prevent chaffing when using foot-straps on boats or boards.

- Rugged water booties for kayaking, rafting, portaging, wading, fishing, sailing
- High traction rubber sole for grip on wet surfaces
- Stiffened sole for added protection and walking
- Secure Y-pull velcro strap system
- 3mm neoprene
- Black/Blue colour



Code	Description	US Men's
SOLBLB05	Blitz Booties 5 XS	5
SOLBLB06	Blitz Booties 6 S	6
SOLBLB07	Blitz Booties 7 SM	7
SOLBLB08	Blitz Booties 8 M	8
SOLBLB09	Blitz Booties 9 ML	9
SOLBLB10	Blitz Booties 10 L	10
SOLBLB11	Blitz Booties 11 XL	11
SOLBLB12	Blitz Booties 12 XXL	12



## SUN DECK Cockpit Cover



A half deck or sun skirt is a great way to keep the sun off and gives you more freedom of movement whilst paddling. There is also a stretch mesh pocket on the front for your paddling accessories, sunscreen, etc. Comes in an easily merchandised package that is as thin as a pizza box that can be pegged or stacked on a shelf.

- 420D PU coated ripstop nylon
- Large stretch mesh pocket
- Implosion bar for more leg room
- 8mm adjustable shock cord

Code	Description
SOLSDM	Sun Deck Cockpit Cover - Small/Medium
SOLSDL	Sun Deck Cockpit Cover - Large/XLarge



## ROAD TRIP Neoprene Cockpit Cover

The Road Trip is the ultimate travel and storage accessory. It keeps out insects, water and animals. Because it makes your load more aerodynamic, you will save fuel on the highway.

- 3mm high quality neoprene stretches to fit most cockpit shapes
- 8mm shock cord makes for secure fit
- 40mm wide pull tag sewn for easy opening
- Comes in an easily merchandised package that is as thin as a pizza box that can be pegged or stacked on a shelf

Code	Description
SOL13S	Road Trip Cockpit Cover - Small
SOL13M	Road Trip Cockpit Cover - Medium
SOL13L	Road Trip Cockpit Cover - Large
SOL13XL	Road Trip Cockpit Cover - X Large

## FLEXI FIT Spray Skirt



The Flexi Fit skirt is for anyone who wants a multi-fitting tunnel. Having a 2mm flexible neoprene waist will increase your torso comfort over a long paddle. Available in four cockpit sizes.

- Tapered, adjustable tab for increased seal around your torso
- Super soft binding for increase comfort
- 4mm small diamond neoprene skirt with a 2mm flexible neoprene waist for extra give
- 40mm wide pull tag sewn for easy opening
- Comes in an easily merchandised package, as thin as a pizza box that can be pegged or stacked on a shelf.

Code	Description
SOLFFSCS	Flexi Fit - Small
SOLFFSCM	Flexi Fit - Medium

Code	Description
SOLFFSCL	Flexi Fit - Large
SOLFFSCXL	Flexi Fit - X Large

## NEON Spray Skirt



The Neon is for the paddler who doesn't want the tight fit that you get from neoprene. Having a nylon tunnel allows for freedom of movement. Available in four cockpit sizes.

- 420D PU coated ripstop nylon adjustable waist with a 4mm small diamond neoprene skirt
- Ideal for warmer conditions
- Used in recreational, multi sport and sea kayaking
- Comes in an easily merchandised package, as thin as a pizza box that can be pegged or stacked on a shelf.

Code	Description
SOLNEONS	Neon - Small
SOLNEONM	Neon - Medium

Code	Description
SOLNEONL	Neon - Large
SOLNEONXL	Neon - X Large



## GEAR TRIP Cockpit Cover

A travel cover has many uses: helps save fuel on the highway; keeps water out and stores gear in your kayak. The Gear Trip performs all these functions as well as being a removable gear bag. Now there is no need shuffle through your kayak to find gear, as it is all contained in the mesh bag hanging under the cockpit cover.

- 420D PU coated ripstop nylon
- Large curved zip for easy access to gear
- Grippy edge to hold onto the cockpit
- 8mm adjustable shock cord
- Front grab loop or bag handle
- Mesh sides help wet gear breathe

Code	Description
SOLGTM	Gear Trip Cockpit Cover - Small to Medium
SOLGTL	Gear Trip Cockpit Cover - Medium to Large



All decks and covers come packaged in our attractive and space efficient pizza-style box.

A comprehensive fit guide is printed on the box with more than 400 boats listed.



# Travelling Light™



## About Sea to Summit TravellingLight™

The Sea to Summit TravellingLight™ range is a lightweight and stylish solution to luggage organisation. This comprehensive line up of travel accessories provides a convenient way to separately pack clothes, shoes, toiletries, documents and other travel essentials without taking up precious space or tipping the scales towards excess luggage fees.

### Start with less

Whether motivated by the convenience of carry-on, the desire to avoid baggage fees or lost luggage, or wanting manageable luggage upon arrival, travellers today want less weight and less bulk. This doesn't mean bringing less with you, it means using compact and lightweight travel gear. The updated Sea to Summit TravellingLight™ range of travel products does just that.

### Eighty percent of the products in the line weigh less than 85 grams!

Using premium Ultra-Sil® ripstop fabric, the range weighs significantly less than any other similar competing products without compromising strength, durability or performance.

### Go modular

The innovation of the TravellingLight™ line is not just the use of the technical ultralight materials, but the shapes and designs that fit the contours of modern soft sided luggage including carry-on, rolling duffle bags or backpacks. **Packing becomes easier, going through security is faster and everything is easy to find at your destination.**

## TravellingLight™ TOILETRY

Ultra-lightweight and water resistant CORDURA® brand fabric keeps toiletry spills contained while internal zippered mesh pockets insure that you stay organised - all without adding bulk.



CORDURA®  
FABRIC

30D ULTRA-SIL®

seatosummitTV  
VIDEO  
seatosummit.com





## TRAVELLINGLIGHT™ HANGING TOILETRY BAGS

These versatile Hanging Toiletry Bags provide a great way to keep all of your toiletry essentials at your fingertips whether you are taking a shower in the great outdoors or in a five star hotel. Contents are easily visible and accessible due to the separate mesh compartments and the low profile design is an added bonus in tight for space bathrooms. Includes a detachable mirror.

- Hanging design for easy use
- Multiple internal pockets for convenient organisation
- Internal mesh pockets provide content visibility
- Detachable mirror included
- Durable zips with Hypalon grab tags for easy, secure opening and closing
- 30D Ultra-Sil® CORDURA® brand fabric
- Lightweight, strong and water-resistant



Code	Description	Volume	Weight
ATLHTBS	Hanging Toiletry Bag - Small	3L	80g
ATLHTBL	Hanging Toiletry Bag - Large	6L	112g



## TRAVELLINGLIGHT™ TOILETRY CELLS

Padded Toiletry Cells are designed to protect your toiletries and keep them organised. The contoured shape maximises holding capacity while enabling the lid to fully open so that you can see and access all items. Toiletry Cells are super light, strong and water resistant to make sure your toiletries stay separate from the rest of your luggage.

- Padded, stand-up design with full opening lid for easy access
- Generous volume holds a large selection of toiletries
- Three internal mesh pockets for organisation
- Piping along the frame allows the cells to be free standing
- Durable zips with Hypalon grab tags for easy, secure opening and closing
- 30D Ultra-Sil® CORDURA® brand fabric
- Lightweight, strong and water-resistant



Code	Description	Volume	Weight
ATLTCS	Toiletry Cell - Small	3L	67g
ATLTCL	Toiletry Cell - Large	7L	86g



## TRAVELLINGLIGHT™ TOILETRY BAGS

Toiletry Bags are our minimalist solution for carrying toiletry essentials. They are strong and water resistant to make sure your toiletries stay separate from the rest of your luggage.

- Ultra lightweight toiletry bag for weight conscious travellers
- External zippered pocket and internal mesh pocket for organization
- Stand up design for convenience
- Durable zips with Hypalon grab tabs for easy, secure opening and closing
- 30D Ultra-Sil® CORDURA® brand fabric
- Super light, strong and water-resistant



Code	Description	Volume	Weight
ATLTBS	Toiletry Bag - Small	2L	38g
ATLTBL	Toiletry Bag - Large	4L	50g



# TravellingLight™ PACKING

TravellingLight™ keeps clothes neat, smelly shoes contained, shirts uncreased, and undergarments undercover without adding bulk or weight.



## TRAVELLINGLIGHT™ GARMENT MESH BAGS

The flat rectangular profile of these Garment Mesh Bags makes neat, organised and crease-free packing easy. The Small has been designed for incidental items like underwear, swimwear, socks and other accessories. The Medium is ideal for shirts and shorts whilst the Large caters for jumpers, jackets and pants.

- Ideal for fast, compartmentalised packing, keeps clothes neat, organised and crease-free
- Mesh lid provides quick identification of contents
- Ultra lightweight, packs flat when empty
- Super light, strong and water resistant Ultra-Sil® fabric made with Cordura® yarn
- Durable zips with Hypalon grab tags for easy, secure opening and closing



Code	Description	Volume	Weight
ATLGMB	Garment Mesh - Small	4L	60g
ATLGMBM	Garment Mesh - Medium	8L	86g
ATLGMBL	Garment Mesh - Large	11L	110g



## TRAVELLINGLIGHT™ PACKING CELLS

The TravellingLight™ Packing Cells are ideal for keeping socks, underwear and clothing accessories such as beanies, gloves and scarves together. Available in three sizes, there is a Packing Cell to suit most luggage types and occasions. All have mesh lids to allow for quick identification of contents. Additional features include being lightweight, strong and water resistant with grab tags for easy opening and closing. If you are regularly on the move these Packing Cells are a time saving and organisational must.

- Mesh lid gives quick identification of contents
- Large grab handles for easy packing and unpacking
- Piping along the frame allows the cells to be free standing
- Durable zips with Hypalon grab tags for easy, secure opening and closing
- 30D Ultra-Sil® CORDURA® brand fabric
- Superlight, strong and water-resistant



Code	Description	Volume	Weight
ATLPCS	Packing Cell - Small	3L	44g
ATLPCM	Packing Cell - Medium	7L	56g
ATLPCL	Packing Cell - Large	12L	66g





## TRAVELLINGLIGHT™ SHIRT FOLDERS

Finally a quick and easy, lightweight solution to keeping business shirts and trousers crease-free whilst travelling. Just as effective for carry-on or regular luggage, the TravellingLight™ Shirt Folders have an adjustable velcro closing system to ensure different clothing combinations remain secure inside.

- Adjustable velcro closure secures contents in place
- Mesh panels keeps clothes fresh
- Packs flat for storage
- 30D Ultra-Sil® CORDURA® brand fabric
- Super light, strong and water-resistant



Code	Description	Volume	Weight
ATLSFS	Shirt Folder - Small	8L	167g
ATLSFL	Shirt Folder - Large	13L	230g



## TRAVELLINGLIGHT™ SHOE BAGS

- Separates footwear from clean clothes
- Large grab handles for easy packing and unpacking
- Durable zips with Hypalon grab tags for easy, secure opening and closing
- Large size holds two pairs of regular sized shoes or a pair of boots; Small size fits a pair of regular sized shoes or boots



Code	Description	Volume	Weight
ATLSBS	Shoe Bag - Small	5L	62g
ATLSBL	Shoe Bag - Large	10L	84g



## TRAVELLINGLIGHT™ LAUNDRY BAG

- Convenient portable laundry basket
- Easy to use double drawstring closure with Hypalon grab tags
- Mesh front and back panels for breathability
- Packs flat for storage
- Superlight, strong and water resistant Ultra-Sil® fabric made with Cordura® yarn



Code	Description	Weight
ATLLBL	Laundry Bag	80g



# TravellingLight™

## SECURITY

TravellingLight™ protects documents, passports, money and other valuables so you can travel with confidence.

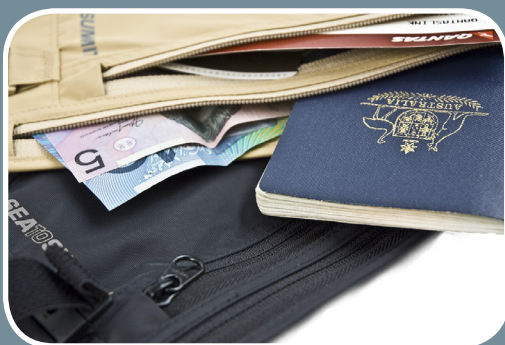

## RFID PROTECTION

A technical range of travel security products protecting against digital theft



Most bank cards and passports have RFID technology to store data which can be accessed by RFID scanners at retail outlets or immigration checkpoints. There is a danger that thieves can digitally access this information by covertly using RFID scanners from a distance. RFID-proof fabric does not allow scanner radio frequencies to pass through it, restricting digital access to your personal information.

Sea to Summit's new range of travel safety products are lined with RFID-proof fabric. The copper-nickel plated fabric is visible on the inside of some pockets. The range is constructed with water and abrasion resistant Ultra-sil® fabric to reduce weight while maintaining durability.

### TRAVELLINGLIGHT™ TRAVEL WALLET RFID

These lightweight, strong and water resistant wallets provide a convenient way to keep all of your essential travel documents, cards, notes and coins organised and safe from the elements. All wallets are lined with RFID-proof fabric to protect against digital theft. Travel Wallets come with a range of internal pockets and card sleeves, gusseted cash pocket, as well as a zippered coin holder. The medium and large size can hold passports.

- Full YKK® zippered closure keeps contents secure
- Secure internal YKK® zipper pockets with divided sections
- Lined with water/perspiration-resistant Ultra-Sil® fabric and RFID-proof fabric
- Small features four card slots and two banknote sleeves
- Medium features seven card slots, two large sleeves, pen holder and zippered coin holder
- Large features eight card slots, two large sleeves, a pen/stylus holder and a zippered coin holder



All sizes include a zippered coin pocket



There are plenty of card slots and money pockets



Feature an exterior pocket ideal for boarding passes



Lined with RFID-proof fabric

Code	Description	Weight	Size
ATLTWRFIDS	Travel Wallet RFID Small	50g   1.8oz	110 x 20 x 90mm   4.3 x 0.8 x 3.5in
ATLTWRFIDM	Travel Wallet RFID Medium	93g   3.9oz	105 x 20 x 175mm   4.1 x 0.8 x 6.9in
ATLTWRFIDL	Travel Wallet RFID Large	112g   3.9oz	110 x 20 x 230mm   3.1 x 0.8 x 9in







## TravellingLight™ NECK POUCH RFID

The Neck Pouch range offers simple travel security in a high-tech package. With two or three pocket options the Neck Pouch is ideal for keeping a passport and spare cash secure. They are constructed from Ultra-Sil® fabric for lightweight durability and lined with RFID-proof fabric to protect against the dangers of digital theft. 3D air-mesh on the back keeps the product comfortable against your skin. The Neck Pouch RFID Small is a great size for passports and a couple of credit cards.

- Lined with RFID-proof fabric to protect against digital theft
- Keep money, passport and tickets safe and accessible
- Small is a compact passport size design featuring two pockets
- Large is a traditional size pouch and features three pockets
- Soft 3D mesh for comfort against your skin
- Low profile design to conceal your travel valuables
- Adjustable and comfortable webbing neck strap

Grey



Small has 2 pockets and fits most passports



Large features 3 pockets for easy organisation

Code	Description	Weight	Dimensions
ATLNPRFIDS	Neck Pouch RFID Small	20g	125 x 150mm
ATLNPRFIDL	Neck Pouch RFID Large	28.5g	125 x 195mm



## TravellingLight™ NECK WALLET RFID

The Neck Wallet RFID is the premium option for 'under the shirt' security. It features many pockets including two zippered pockets perfect for passports, credit cards, and spare coins. Constructed from Ultra-Sil® fabric for lightweight durability and lined with RFID-proof fabric to protect against the dangers of digital theft. 3D air-mesh on the back keeps the product comfortable against your skin.

- Lined with RFID-proof fabric to protect against digital theft
- Keep money, passport and tickets safe and accessible
- Neck Wallet has five pockets
- Soft 3D mesh for comfort against your skin
- Low profile design to conceal your travel valuables
- Soft, comfortable webbing neck strap

Grey



With 5 pockets including small and large zippered sections the Neck Wallet RFID can keep you secure and organised

Code	Description	Weight	Size
ATLNWRFID	Neck Wallet RFID	40g	125 x 210mm



## TravellingLight™ MONEY BELT RFID

Grey

Classic money belt design made from technical fabrics to provide contemporary protection while travelling. The Money Belt RFID has been updated with a easy-to-use buckle and an adjustable brushed elastic waist belt for comfort against the skin. Two zippered pockets with different sized compartments to suit coins, notes, passports and tickets.

- Made from Ultra-Sil® and lined with RFID-proof fabric
- Two zippered pockets with multiple compartments
- Soft 3D mesh for comfort against your skin
- Extra soft, brushed elastic waist belt

Code	Description	Weight	Size
ATLMBRFID	Money Belt RFID	59g	270 x 120mm



## TravellingLight™ CARD HOLDER RFID

Grey

A slim card holder for protecting your credit card information from digital skimmers. The 210D exterior makes it sturdy enough to be a stand alone wallet, while the flat design allows it to be stored within your favourite wallet. Four internal card sleeves can hold multiple cards or folded cash with a diagonal elastic loop to keep card holder closed and secure.

Code	Description	Weight	Size
ATLCHRFID	Card Holder RFID	14g	95 x 70mm



# TravellingLight™ ESSENTIALS

TravellingLight™ makes it easy to locate toiletries, electronic accessories, and small items, while eye shades and microfibre towels, make the trip even more enjoyable.

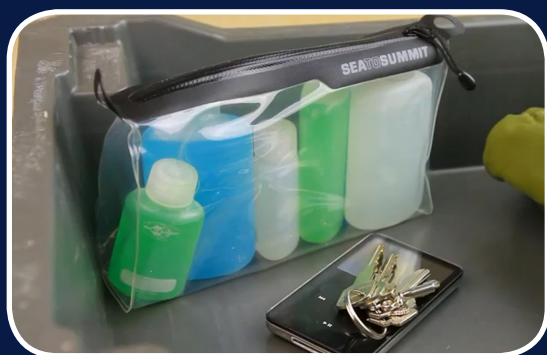

## TravellingLight™ DAY PACK

This day pack is ideal for carry-on, shopping at a local market, or to carry your essentials while sight seeing. When packed down into the attached mini stuff sack, it's easy to take anywhere. It's strong yet compact and light.

- Packs down small so it easily fits in pockets, purses or luggage
- Lightweight: 68g
- 20 litre volume
- Two-way zipper closure
- Simple, streamlined design is light and low profile
- Bar tack reinforced stitching on all stress points
- 30D Ultra-Sil® CORDURA® brand fabric
- Super light, strong and water-resistant



Code	Description	Volume	Weight
ATLDPACK	Travelling Light Day Pack	20L	68g



## TravellingLight™ SHOPPING BAG

- 30D Ultra-Sil® CORDURA® brand fabric
- Super light, strong and water-resistant
- Incredibly strong, compact shopping bag with 25 Litre capacity
- Stuffs into its own tiny stuff sack, handy as an extra carry-on bag
- Bag has resisted in excess of 130 kilograms load during testing
- Bar tack reinforced stitching on all stress points



Code	Description	Volume	Weight
ATLTSB	Travelling Light Shopping Bag	25L	54g

## TravellingLight™ DUFFLE BAG



With an incredible volume capacity of 40 Litres and strong enough for a heavy load, it is the perfect duffle bag as carry-on baggage on airlines, a carry-all for impromptu excursions or just going to the gym. Super compact and super light, it is also an obvious choice as a spare bag on any trip.

- 40 Litre volume capacity
- Durable #4.5 zipper
- Bar tacked reinforced stitching at key stress points
- Fits snugly in the accompanying stuff sack with a key ring attachment
- 30D Ultra-Sil® CORDURA® brand fabric
- Super light, strong and water-resistant



Code	Description	Volume	Weight
ATLDDUFFBG	Travelling Light Duffle Bag	40L	80g

## TravellingLight™ SLING BAG

The Ultra-Sil® Sling Bag is the ideal companion for the modern urban traveller. Made from our proprietary Ultra-Sil® siliconised nylon fabric, the palm-size pack fits easily onto your key ring or in your pocket as an emergency tote.

- Stylish, urban design
- Durable colour coded #4.5 zipper
- Bar tacked reinforced stitching at all stress points
- 30D Ultra-Sil® CORDURA® brand fabric
- Super light, strong & water-resistant



Code	Description	Volume	Weight
ATLTSLINGB	Travelling Light Sling Bag	16L	64g





## TravellingLight™ NECK POUCH



## TravellingLight™ NECK WALLET



- Made from durable 210D fabric
- Keep money, passport and tickets safe and accessible
- Neck Pouch has three pockets; Neck Wallet has five pockets
- Soft 3D mesh for comfort against your skin
- Low profile design to conceal your travel valuables
- Soft, comfortable webbing neck strap



Code	Description	Dimensions	Weight
ATLNP3	Neck Pouch - Black	18 x 13 x 1.5cm	32g
ATLNP3	Neck Pouch - Sand	18 x 13 x 1.5cm	32g
ATLNP5	Neck Wallet - Black	20 x 13 x 1.5cm	46g
ATLNP5	Neck Wallet - Sand	20 x 13 x 1.5cm	46g



## TravellingLight™ MONEY BELT

Carrying your valuable travel documents and money is made easy with the TravellingLight™ Money Belts. Made from durable 210D fabric with two zippered pockets with different sized compartments to suit coins, notes, passports and tickets. The Money Belt is lined with water and perspiration resistant fabric and has a soft mesh outer for comfort against your skin.

- Made from durable 210D fabric
- Two zippered pockets with multiple compartments
- Soft 3D mesh for comfort against your skin
- Extra soft, brushed elastic waist belt



Code	Description	Dimensions	Weight
ATLMB	Money Belt-Black	28 x 13 x 1.5cm	50g
ATLMB	Money Belt-Sand	28 x 13 x 1.5cm	50g

## TravellingLight™ AIRLINE AUDIO ADAPTER

- Converts 2 x 3.5mm mono to standard 3.5mm stereo socket
- Fits most airline audio systems
- Gold plated connectors for audio quality



Code	Description	Weight
ATLAAD	Airline Audio Adapter	9g

## TravellingLight™ TSA TRAVEL LOCKS



Combination

Combo Cable

Cardkey

With airport security increasing, we want you to arrive at your destination with your luggage still locked and secure, without having your padlocks cut off or worse, your zip sliders cut off. All our padlocks are Travel Sentry® approved and feature the Red Diamond, alerting the TSA and other airport security agencies that they can open this lock without destroying it.

### TSA TRAVEL LOCK — COMBINATION

A lightweight three-dial combination lock, perfect for lockable zip sliders and joining most double-pull zips.

### TSA TRAVEL LOCK — COMBO CABLE

Adds versatility for oversize zips or unusual closures and keeping several bags together.

### TSA TRAVEL LOCK — CARDKEY

A very lightweight lock with cable unlocks with credit card and key-ring sized key-cards you keep in your wallet or travel documents.



Code	Description	Weight
ATLTSACO	TSA Travel Lock - Combination	41g
ATLTSACC	TSA Travel Lock - Combo Cable	46g
ATLTSACK	TSA Travel Lock - Cardkey	36g



# TravellingLight™ ELECTRONICS PROTECTION

Whether travelling for business or pleasure it is common place to carry electronics from laptops to camera power cables. Our range of water-resistant, shock-absorbing products help organise and protect your electronics while you are on the move.



## TravellingLight™ TABLET SLEEVE

Slim-profile design for great protection in a minimalist package.

**Small fits:** iPad Mini, Amazon Kindle, Blackberry Playbook, Dell Streak, Google Nexus 7, HTC Flyer, Nook, Samsung Galaxy Tab, Sony PRS 650, Viewsonic Viewpad 7, plus many other small tablets.

**Large fits:** iPad (1st, 2nd, 3rd, and 4th generation, iPad Air, LG G Pad 8.3, HP Slate, Sony S, LG Slate, plus many other large tablets

- High density die cut 5mm EVA foam padding
- Encased in strong, water resistant Ultra-Sil® fabric
- Includes durable zips and Hypalon grab tags

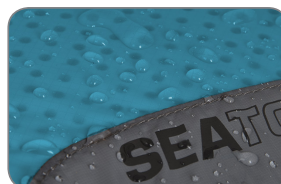

Water-resistant Ultra-Sil® exterior



Shock-absorbing EVA foam

## TravellingLight™ LAPTOP SLEEVE

An EVA foam panel behind the zip provides shock protection to all edges of the laptop and improves the sleeve's resistance to water ingress. A nylon covered access port on the edge allows the laptop to be charged while zippered inside the sleeve. The sleeves have been designed to fit 11", 13" and 15" laptops as these are more popular for travel.

**11-inch fits:** 11" MacBook Air and many other 11" models

**13-inch fits:** 13" MacBook Pro and many other 13" models

**15-inch fits:** 15" MacBook Pro and many other 15" models

- High density die cut 5mm EVA foam padding
- Encased in strong, water resistant Ultra-Sil® fabric
- Includes durable zips and Hypalon grab tags



Power cable access port



Padded panel behind zip

Code	Description	Weight	Size
ATLTABS	Tablet Sleeve Small	41g	220 x 150 x 10mm
ATLTABL	Tablet Sleeve Large	65g	255 x 215 x 10mm

Code	Style	Weight	Size
ATLLAP11	Laptop Sleeve 11-inch	92g	325 x 210 x 25mm
ATLLAP13	Laptop Sleeve 13-inch	102g	340 x 245 x 30mm
ATLLAP15	Laptop Sleeve 15-inch	145g	385 x 270 x 30mm



## TravellingLight™ PADDED POUCHES

- Protective neoprene pouch for your fragile travel items
- Flat stitched low profile seams
- Durable zips with Hypalon grab tags for easy, secure opening and closing



Code	Description	Weight
ATLPPS	Padded Pouch Small	30g
ATLPPM	Padded Pouch Medium	37g
ATLPPL	Padded Pouch Large	49g

## TravellingLight™ CABLE CELL

Designed to contain the long cables and bulky transformers of laptop chargers so your carry bag remains neat and organised. Will also carry the numerous ancillary cables required for day to day use. Features a long side zip for great access into the cell and an internal pocket to hold small items like USB sticks and SD cards.

- High density die cut 5mm EVA foam padding
- Encased in strong, water resistant Ultra-Sil® fabric
- Features a long side zip for easy access to inside
- Includes durable zips and Hypalon grab tags



Internal pocket for smaller items



Long side zip for easy access

Code	Style	Weight	Size
ATLCABS	Cable Cell Small	35g	175 x 95 x 40mm
ATLCABL	Cable Cell Large	54g	215 x 125 x 60mm



## TravellingLight™ PADDED SOFT CELL

- Great for electronics and other items that need protection
- High density die cut EVA foam padding
- Encased in strong, water resistant Ultra-Sil® fabric
- Features a large lid for easy access to inside
- Includes durable zips and Hypalon grab tags

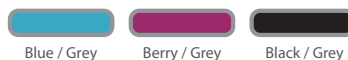

Code	Description	Volume	Weight
ATLPSCS	Padded Soft Cell - Small	1L	43g
ATLP CSL	Padded Soft Cell - Large	2L	63g







## TravellingLight™ DOCUMENT POUCH

- Organises and protects documents
- Slim line design for space conscious travellers
- Useful carry handle for luggage juggling in check-in lines
- The large size fits an Apple MacBook Air® and the small size fits an Apple iPad®
- 30D Ultra-Sil® CORDURA® brand fabric



Black / Grey

Code	Description	Weight
ATLDPAS5	Document Pouch - Small / A5	52g
ATLDP4L	Document Pouch - Large / A4	66g



## TravellingLight™ TPU CLEAR ZIP TOP POUCH

Don't cram liquids into a ziplock bag at airport security, plan ahead and use this transparent 960ml zip-top bag that meets TSA requirements for liquids and gels in carry-on baggage.

- TPU material for durability and abrasion resistance
- Welded construction with leak resistant zipper
- Grab tags for easy opening and closing
- Includes three 89mL and three 40mL Sea to Summit leak resistant bottles

Code	Description	Weight
ATLPOUZZTPU	TPU Clear Zip Top Pouch	28g



## TravellingLight™ STUFF SACKS

- Set of three versatile all-purpose stuff sacks
- Small size helps organisation within your baggage
- Perfect for separating clothes, food or gadgets
- Made from strong, water-resistant Ultra-Sil®
- Webbing loop for anchoring to your body, luggage or ride

Code	Description	Volume	Weight
ATLSSS	Stuff Sack Set	0.3L, 0.6L, 2L	6g, 8g, 13g



## TravellingLight™ EYE SHADES

- Delicate, contoured microfibre lining for sleeping comfort
- Nose baffle and easy to adjust strap ensure a perfect fit and light-free sleep
- Packs down small for ultra light travelling
- Washable
- A set of ear plugs is included



Code	Description	Weight
ATLES	Eye Shade	23g



## TravellingLight™ SEE POUCHES

- Transparent TPU front panel
- Storage pouch ideal for organizing accessories
- Stand up design when full, packs flat for storage
- Durable zips with Hypalon grab tabs for easy, secure opening and closing
- 30D Ultra-Sil® CORDURA® brand fabric
- Super light, strong and water-resistant



Code	Description	Volume	Weight
ATLSSPS	See Pouch - Small	1L	27g
ATLSSPM	See Pouch - Medium	2L	36g
ATLSSPL	See Pouch - Large	4L	40g



## TravellingLight™ POCKET UMBRELLA

- Tiny packed size and weight. Weighs only 150g and collapses to 160mm
- Reversed four-section telescoping main shaft extends to 500mm
- Canopy diameter is 830mm
- Improved collapse button and wire struts
- Improved drawstring pouch
- Great for travel and emergency use

Code	Description	Weight
AUMBMINI	Travelling LightPocket Umbrella	150g



## TravellingLight™ DRYLITE TOWEL

The DryLite Towel™ is exactly what you want in a travel towel: it's soft and absorbent, but compact and quick drying.

- Microfibre with super soft ultra suede finish
- Remarkably absorbent and fast drying
- Press-stud tab for convenient hanging
- Machine washable



Code	Description	Size	Weight
ATLDTL	Travel Drylite Towel - Large	60 x 120cm	145g



## Ultra-Sil® TREKKING UMBRELLA

Made of super lightweight and waterproof 30D siliconised CORDURA®, our Ultra-Sil® Trekking Umbrella will pack away easily until needed, against sun or rain.

- Updated packaging, pouch and print for 2013
- Weighs a mere 280g with a stowed length of only 240mm
- Large canopy size of 960mm
- Patented solid brass rivets
- Aircraft-grade aluminium shaft
- Rubberized handle



Code	Description	Weight
AUMB	Sil CORDURA® Trekking Umbrella	280g



## AEROS PREMIUM TRAVELLER

The Aeros Premium Traveller offers the jet-setting traveller an exceptionally comfortable pillow, with minimum bulk and weight. Using the same manufacturing techniques as our other Premium pillows, we have shaped a high strength TPU bladder to provide ergonomic support to the upright sleeper. The bulbous side arms of the pillow provide significantly more neck support than traditional neck pillows, while the centre of the pillow is extra thin so that it doesn't apply pressure to the back of the neck when pressed into a headrest. A soft 50D polyester casing is used for the exterior fabric, providing superior hand feel for user comfort.

- Ergonomic shape provides improved comfort when sleeping upright.
- High strength TPU bladder
- Soft 50D polyester fabric gives great hand feel
- Features the Sea to Summit Multi-Function valve for ease of use.



## ULTRALIGHT TRAVELLER PILLOW

Avoid uncomfortable travel and arrive at your destination well-rested with this ultra-lightweight neck pillow. A classic product redesigned with 20D laminated polyester and ergonomic curves. Weighing in at 60 grams and packing into a tiny stuff sack this pillow is a hassle-free, highly effective addition to your daypack.

- Narrows at the centre to fit snugly between your neck and headrest
- Enlarged ends reduce the need to bend your neck for support
- Inflate pillow in a couple of breaths with the multi-function valve



Code	Description	Weight
APIPREMYHA	Aeros Pillow Premium Traveller	85g
APILYHA	Aeros Pillow Ultralight Traveller	60g